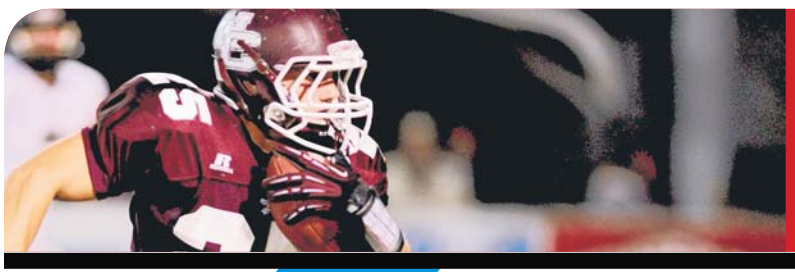

COLONELS BOW OUT OF FOOTBALL PLAYOFFS

A fourth-quarter interception leads to a touchdown as No. 5 Louisville Eastern rallies for a 21-17 victory over No. 6 Henderson County, SPORTS, 1B

Saturday

SCRIPPS

The Gleaner

November 10, 2012 HENDERSON, KENTUCKY © No. 291, 128th year 75¢

DARRIN PHEGLEY / THE GLEANER

Church gets a facelift

TOP: Cy Mosby, a foreman for AVP, cleans out the gutters Thursday on a section of First Baptist Church as crews repoint the brick on the structure that dates to 1893. RIGHT: "The higher you put me the more I like it," Steve Flaherty said. Flaherty and others from the construction company are repointing First Baptist Church's oldest structure. The church is in need of the work on the sanctuary's facade and bell tower.

Negotiations begin as 'cliff' draws nearer

Obama says most Americans on his side

By Ben Feller
Associated Press

WASHINGTON – An economic calamity looming, President Barack Obama on Friday signaled willingness to compromise with Republicans, declaring he was not "wedded to every detail" of his tax-and-spending approach to prevent deep and widespread pain in the new year. But he insisted his re-election gave him a mandate to raise taxes on wealthier Americans.

"The majority of Americans agree with my approach," said Obama, brimming with apparent confidence in his first White House statement since securing a second term.

Trouble is, the Republicans who run the House plainly do not agree with his plans. Speaker John Boehner insisted that raising tax rates as Obama wants "will destroy jobs in America."

So began the "fiscal cliff" political maneuvering that will determine which elected power center — the White House or the House — bends more on its promises to voters. The outcome will affect tens of millions of Americans, given that the tax hikes and budgets cuts set to kick in Jan. 1 could spike unemployment and bring on a new recession.

An exhausting presidential race barely history, Washington was back quickly to governing on deadline, with agreement on a crucial goal but divi-

See CLIFF, 8A

KU: Pollution fix not as costly as feared

By Chuck Stinnett
cstinnett@thegleaner.com
270-831-8343

The cost to Kentucky Utilities Co. customers of reducing pollution at power plants in the coming years will be nearly $30 per year less than originally expected, the company said Thursday.

Late last year, KU estimated that the costs of installing environmental controls would add $7.50 per month to the average residential customer's bill in 2016, amounting to a 9.7-percent increase.

But now, those costs are projected to amount to $5.10 per month, or a 6.6-percent increase, KU said. That's nearly one-third less than originally planned.

KU and sister company Louisville Gas & Electric Co. said that because of what they called the "timely actions" of the Kentucky Public Service Commission, which reviewed and approved their environmental compliance plans, they were able to be among the first utilities in the country to begin purchasing pollution control equipment, enabling them to negotiate attractive prices.

"We realize that customers' bills are still in-

See KU, 8A

Entries being accepted for annual Christmas parade

Gleaner staff

Plans are falling into place for the Henderson Merchants' Annual Invitational Christmas Parade set for Dec. 1 in downtown Henderson.

The parade will form at Fifth and Main streets, travel south on Main to Washington, East on Washington to Elm, then north on Elm back to Fifth where the parade will end. Approximate length of parade is one mile.

Sponsored by the Henderson Shrine Club, the parade will start at 10 a.m., and groups are invited to participate. The sign up deadline is Nov. 23, and late entries will not be accepted.

Here are some rules:

- No one without a driver's license will be permitted to operate a motorized vehicle in the parade.
- No hard candy or other objects may be thrown into the crowd of spectators.
- Please do not have a Santa Claus in your group as there will be a real Santa riding in the parade.
- A few days before the parade, participants will be sent an email indicating where they should report on the day of the parade for lineup.

All floats should report to 12th and Main streets no later than 8 a.m. for position assignment. Corporate sponsored entries will receive recognition, but will not be eligible for prize money. Judging of the floats will begin at 8:30 a.m.

Cash prizes will be awarded for floats as follows:

- 1st Place — $300
- 2nd Place — $200
- 3rd Place — $100
- 4th, 5th, & 6th Place — $50 each

For information, call Parade Chairman Ethan Evans at 830-0105 or email him at hendersonchristmasparade@gmail.com.

To sign up visit http://tinyurl.com/bhmldj6

Petraeus resigns from CIA, citing affair

By Kimberly Dozier and Connie Cass
Associated Press

WASHINGTON – David Petraeus, the retired four-star general renowned for taking charge of the military campaigns in Iraq and then Afghanistan, abruptly resigned Friday as director of the CIA, admitting to an extramarital affair.

The affair was discovered during an FBI investigation, according to officials briefed on the developments. They spoke on condition of anonymity because they were not authorized to publicly discuss the matter. It was unclear what the FBI was investigating or when it became aware of the affair.

Petraeus' resignation shocked Washington's intelligence and political communities. It was a sudden end to the public career of the best-known general of the post 9/11 wars, a man sometimes mentioned as a potential Republican presidential candidate. His service was effusively praised Friday in statements from lawmakers of both parties.

Petraeus, who turned 60 on Wednesday, told CIA employees in a statement that he had met with President Barack Obama at the White House on Thursday

See PETRAEUS, 8A

ASSOCIATED PRESS

CIA Director David Petraeus resigned Friday after admitting to an extramarital affair.

INDEX

ADVICE, **5B**
BUSINESS, **7A**
TV SCHEDULES, COMICS, **IN CLASSIFIEDS**
CROSSWORDS, **IN CLASSIFIEDS**
DEATHS, **2A**
LOCAL & REGION, **3A**
LOTTERIES, **2A**
MOVIE TIMES, **5B**
SPORTS, **1B-4B**
SUDOKU, **5B**

6 74341 22222 5

The Gleaner online
www.TheGleaner.com

72°/49°

A warm, very windy weekend is on tap. Lots of sun today with more clouds mixing in on Sunday. Showers possible Sunday night; colder Monday.

Full forecast, 8B

Printed partially on recycled paper with SOY ink

ON THE WEB

Take a video trip back to the Boat Club

Join Gleaner photographer Mike Lawrence in a video adventure to explore a forgotten piece of Henderson's rich river heritage.

Tucked away in a forgotten corner of Atkinson Park, only feet away from the ballfields, is what's left of the Henderson Boat Club. The club, a private facility developed on land leased from the city, opened in 1947 and operated until it burned in 1965.

Ride along on a kayak trip back in time at www.thegleaner.com.

COMING SUNDAY

- The opportunity to hike around a beautiful pond is only one of the hallmarks of Acadia National Park, right, the first national park created east of the Mississippi. Acadia has mountains, a rugged shoreline, woodlands and lakes. Features Editor Donna B. Stinnett takes you there on Sunday, with words and photos.
- Columnist Judy Jenkins writes about a new local health care series that's free to the public, intended for all ages, and utilizes a friendly approach. It features five Henderson-based women doctors, but don't think that means the monthly programs will be focusing exclusively on females.
- And, in his Sunday Business section column, Chuck Stinnett writes about Bill Hagan, who has seen much in his 55-year career in the retailing and wholesaling of alcohol.

Deaths

Ethel Gilbert

Ethel Gilbert, 90, Henderson, died at 4:38 a.m. Friday, Nov. 9, 2012, at Methodist Hospital.

Services are pending with Elliott Mortuary in Madisonville.

Vicki Lynn Watson Quinn

Vicki Lynn Watson Quinn, 44, Smith Mills, died Friday, Nov. 9, 2012, at Lucy Smith King Care Center.

She was a homemaker.

Survivors include her companion, Richard Riggs of Morganfield; her parents, Homer and Geraldine Watson of Smith Mills; two sons, Michael Quinn and Mason Quinn, both of Smith Mills; one stepdaughter, Erin Quinn; two sisters, Tina Boston and Karen Watson, both of Smith Mills; two brothers, Homer Watson Jr. and Glenn Watson, both of Smith Mills; one grandchild; nieces and nephews.

Services will be at 1 p.m. Sunday at Tomblinson Funeral Home Henderson Chapel. Burial will be in Smith Mills Cemetery.

Friends may call from 5 to 8 p.m. today and after 9 a.m. Sunday at the funeral home.

Pallbearers will be Michael Quinn, Mason Quinn, Jeremy Boston, Jacob Boston, Joseph Boston and Daniel Watson.

Funerals

Henrietta Scott

Services for Henrietta Scott, 91, Slaughters, who died Thursday, will be at 11 a.m. today at Townsend Funeral Home in Dixon.

Ronny Stubblefield will officiate. Burial will be in Onton Cemetery in Onton.

Friends may call after 8 a.m. today at the funeral home.

Paul Curtis Vaughn

Services for Paul Curtis Vaughn, 43, Pearland, Texas, who died Saturday, Nov. 3, 2012, will be at 10:30 a.m. today at Clayton Funeral Home, 5530 W. Broadway, Pearland, TX 77581. Pastor Brian Lambert of Clearpoint Church will officiate. Interment will be in Houston National Cemetery in Houston.

Brevities

Burgoo TODAY, $15/gal. Serving at Noon. Church of God, Clay & Meadow. Bring own containers. Adv.

Christmas Open House — Balfour Rings & Things, Sat. 9-4. Fabulous Faux Fur Trunk Show. Adv.

South Middle School Veterans Day program, 9 a.m. Monday. Breakfast for veterans and their guests at 7:30 a.m.

New ladies cancer support group, 6:30 p.m. Monday, Cash Creek Baptist Church, 19113 Kentucky 1078-South. Information: 823-7683, 860-2825, 521-7509.

Henderson County Diabetes Coalition, noon Wednesday, Henderson County Cooperative Extension Expo Center.

Marine birthday party, 6 p.m. today at the American Legion. All branches invited.

50th reunion planning meeting, City High School class of 1963, 5:30 p.m. Monday at Rookies. All welcome.

Jerusalem Masonic Lodge No. 9 business meeting 7 p.m. Monday; meal provided at 6 p.m.

Henderson County Health Department closed Monday for Veterans Day holiday.

Correction

Because of a reporter's errors, a news brief on Friday contained multiple errors concerning a scheduled artist signing this weekend by Henderson native Dennis Haire and wife Margaret, creators of Maggie's Memories Christmas designs.

The signing was canceled when the shop where it was supposed to have taken place had to close for the weekend because of a family emergency. The brief also incorrectly stated that the signing was to have taken place at a store that, in fact, closed last year.

8-year-old hit by vehicle while trying to cross road

Gleaner staff

An 8-year-old boy was injured Friday after he ran into the path of a vehicle on Atkinson Street and was hit.

City police said Jesus Nieves-Sanchez, address unavailable, was transported to Methodist Hospital with non life-threatening injuries.

The accident occurred around 3:40 p.m. when Nieves-Sanchez ran from the Kangaroo Mart on Atkinson Street across the road to a garage at the southwest corner of Atkinson, according to Officer Jennifer Richmond, public information officer.

To get from one location to the other, Richmond said that Nieves-Sanchez ran between two vehicles stopped at the stop sign on Atkinson Street and then into the path of a truck driven by Stephen Lynn, 68, address unavailable.

The 2007 GMC truck that Lynn was driving had just turned to go south on Atkinson Street when the collision occurred, Richmond said.

Teenagers's name released following Union Co. accident

Gleaner staff

Union County authorities released the name Friday of a teenager involved in an accident earlier this week.

The Union County Sheriff's Office said Ryleigh Fulcher, 16, Uniontown, was treated and released from Methodist Hospital Union County after a vehicle crash that could've resulted in serious injuries.

The accident occurred around 10 p.m. on Kentucky 359 near Kentucky 360 at Hitesville when Fulcher's vehicle overturned, authorities said.

Fulcher had to be extricated from the vehicle.

The rollover and subsequent collision with the tree were sufficient to eject both the engine and transmission from the vehicle, sheriff's deputies said.

Speed and weather conditions were contributing factors in the crash, officials said.

Public record

The following information is based on public records from local and area law enforcement agencies and/or court systems:

UNION COUNTY SHERIFF'S OFFICE

■ Kellie Hughes, 42, Morganfield, was charged Friday with second-degree promoting contraband. The charge stems from Hughes allegedly throwing a bag of tobacco products over the fence at the Union County Detention Center. Hughes was arrested and then lodged at the jail.

HENDERSON DISTRICT COURT

Several cases were recently bound over to the grand jury from district court.

■ Scotty W. Bolton, 41, 500 block of Fair Street, faces charges of possession of marijuana, possession of drug paraphernalia and first-degree trafficking in a controlled substance.

■ Bobby L. Veach, 53, Spottsville, faces charges of manufacturing meth-amphetamine, first-degree possession of a controlled substance, third-degree possession of a controlled substance, possession of drug paraphernalia and possession of marijuana.

■ Brandon Owens, 31, 1100 block of Atkinson Street, faces a charge of theft of a controlled substance.

■ Kelly A. Fowler, 34, 600 block of Graves Drive, faces charges of fourth-degree assault and second-degree fleeing/evading police.

■ Holly R. Howard, 25, Morganfield, faces charges of first-degree possession of a controlled substance, third-degree possession of a controlled substance, a prescription controlled substance not in original container and possession of drug paraphernalia.

■ Jessica Florey, 22, Fort Stewart, Georgia, faces a charge of theft of identity.

■ Antwayne D. Burris, 31, 500 block of 10th Street, faces a charge of manufacturing meth.

■ Rebakah L. Williamson, 27, 400 block of Mill Street, faces a charge of manufacturing meth.

■ John Chapman, 26, address unavailable, faces charges of second-degree burglary and theft.

■ John A. Parm, 41, Evansville, faces charges of speeding, first-degree possession of a controlled substance and possession of marijuana.

■ Michael A. Parm, 20, 100 block of North Holloway Street, faces a charge of first-degree assault.

■ Robert J. Bilcher, 37, 1300 block of O'Byrne Street, faces two counts of second-degree criminal possession of a forged instrument.

■ Brittney P. Kitchens, 28, 100 block of South Alves Street, faces charges of driving under the influence, reckless driving, failure to notify the Department of Transportation with an address change, failure to wear seat belt, possession of marijuana, leaving the scene of an accident/or failure to render aid, tampering with physical evidence and first-degree promoting contraband.

■ Bobby J. Riley, 26, 100 block of North Julia Street, faces a charge of manufacturing meth.

■ John Jordan Jr., 40, 900 block of Sand Lane, faces charges of first-degree wanton endangerment, third-degree terroristic threatening, fourth-degree assault (domestic violence) and first-degree unlawful imprisonment.

■ Jason D. Adams, 39, 2400 block of Green River Road, faces a charge of second-degree robbery.

■ Kody Johns, 22, 800 block of South Main Street, faces charges of first-degree burglary, alcohol intoxication and second-degree disorderly conduct.

■ Jessica L. Arnett, 24, Smith Mills, faces a charge of first-degree possession of a controlled substance.

■ Cassie J. Ramos, 29, Rockport, Ind., faces a charge of fraudulent use of a credit card under $10,000.

■ David G. Stone II, 32, 100 block of Chaney Drive, faces charges of first-degree burglary, receiving stolen property (firearm) and a felon in possession of a handgun.

■ Jessie W. Byrd, 28, Louisville, faces charges of speeding, failure to wear seat belt, failure to/improper signal, no/expired registration plates, second-degree fleeing/evading police, driving under the influence, possession of an open container of alcohol in a vehicle, receiving stolen property under $10,000 and reckless driving.

■ Brian V. Constable, 36, 9200 block of Ridgewood Drive, faces charges of manufacturing meth and possession of drug paraphernalia.

■ William T. Fulks, 31, Robards, faces a charge of manufacturing meth (second offense).

■ Nicholas W. Wallace, 24, 800 block of Letcher Street, faces charges of second-degree robbery and flagrant nonsupport.

■ Darren B. Timmons, 46, Evansville, faces charges of driving under the influence, first-degree possession of a controlled substance, tampering with physical evidence, possession of drug paraphernalia, possession of marijuana and failure to maintain required insurance.

EDITOR'S NOTE: Those charged with crimes are considered innocent until they are found guilty in a court of law. Every effort is made by this newspaper to report the final disposition of each case. In the event we fail to do so, a call to our newsroom, 827-2000, will prompt a background check on those cases and, if necessary, a published report on final disposition.

The Gleaner

A SCRIPPS NEWSPAPER
The Gleaner © 2012

Published each morning except Monday by The Gleaner, at 455 Klutey Park Plaza, Henderson KY 42420.

Periodical postage paid at Henderson, KY 42420.

POSTMASTER
Send all address changes to The Gleaner, P.O. Box 4, Henderson, KY 42419 (USPS 219-440)

A SCRIPPS NEWSPAPER

CONTACT US:
Main switchboard:
270-827-2000
Customer Service:
270-831-8393
Weekdays: 5 a.m. – 5 p.m.
Sat. – Sun.: 5 a.m. – noon

Lotteries

KENTUCKY

Cash Ball: 10-13-16-21
Cash ball: 7
Kicker: 1-0-1-1-2
5 Card Cash: 5H-AH-9D-2S-8D
Pick 4-midday: 2-9-8-9
Pick 4-evening: 3-4-8-9
Pick 3-midday: 4-2-5
Pick 3-evening: 3-2-5
Powerball jackpot: $168 million

INDIANA

Cash 5: 8-11-14-25-39
Daily 4-midday: 9-7-0-8
Daily 4-evening: 0-2-0-8
Daily 3-midday: 1-9-1
Daily 3-evening: 6-8-5
Lotto jackpot: $9.5 million

ILLINOIS

Lucky Day Lotto: 20-21-29-35-38
Pick 4-midday: 7-3-9-1
Pick 4-evening: 9-5-7-3
Pick 3-midday: 1-3-5
Pick 3-evening: 6-1-5
My 3-midday: 2-5-8
My 3-evening: 4-3-4
Lotto jackpot: $3.25 million

MEGA MILLIONS

Numbers: 18-22-33-35-40
Mega Ball: 11
Jackpot: $13 million

EDITOR'S NOTE: Lottery players are encouraged to double-check their numbers at the outlet where they purchased the ticket or at any official lottery outlet.

STEVE'S Auto Body & Paint
We can help with deductibles.
Steve Keen Owner
25 Years Experience
907 N. Green St. Henderson, KY. Across from Dairy Queen
270.869.8853
www.autopaintanddesign.com

We're More Than A Carpet Store...
• Wood • Vinyl • Laminate
• Ceramic • Cork • Bamboo
See us for ALL your floor covering needs!
MEUTH CARPETS
Henderson 936 8th Street 270-826-6281
Newburgh 8088 Robin Hill Rd. 812-853-7361
www.meuthcarpets.com

WE HAVE Boots & Slippers
UGG australia
"Bailey Button"
More Styles Available
SIMON'S SHOES
DOWNTOWN HENDERSON, KY
270-826-2341

Memories
"Antiques, Gifts, Furniture, Collectibles and More"
Big 1/2 Price Sale! Throughout the Store - Most Items Have Been, Or Will Be Marked Down! Great Time To Shop!
324 N. Elm St.
Wednesday – Saturday
10 a.m.-5 p.m.
www.hendersonmemories.com
844-0014

Christmas Open House
Fri. & Sat., Nov. 9 & 10
• Register for Door Prizes
Come in and see all our new Christmas gift ideas!
1/2 Off Sale Tables
• Purses & Jewelry
The Gold Mine
111 N. Main
270) 827-4627
Tues.-Fri. 10-5; Sat. 10-3

We're Kicking Off The Holiday Season!
• Clothing • Shoes
• Hats • Scarves
• PJs • Sleepwear
• & More!
Free Gift Wrap
Klassy Kids
320 N. Elm 826-5793
Mon. - Sat. 9-5

Open House
Nov., 9-10, Fri. & Sat.
9am – 5:30pm
20% Off
In-Store Specials
• Mylinka Handbags
• Michael Gaines Jewelry and More!
Register To Win Gift Certificates!
Victoria's Boutique
321 Third St., Henderson
270-831-2857

You're Invited To Our
Holiday Open House
Fri., Nov. 9th & Sat., Nov. 10th
Join Us For
• Fun • Food
• Holiday Gift Ideas
Third St. House Gift Shop
307 Third St. Henderson, KY
270-826-4015
thirdstreethousegiftshop.com

Henderson County High School Band Fruit Sale
Navel Oranges 20 lb. $22
Red Grapefruit 20 lb. $22
Mixed Oranges & Grapefruit 20 lb. $25
Red Apples 10 lb. $18
NEW ITEM
Tangelos 20 lb. $22
Order Deadline: Nov. 13
Delivery Date: Dec. 4
Call
270-853-7548

NEED A ROOF?
FRALEY'S Home Improvement, Inc
Roofing • Siding • Windows
826-0627
402 Smith Ave. • Henderson, KY • 42420

FREE Cataract Screening
•Are you over 50?
•Trouble with halos & glare?
•Trouble driving at night?
✓ No stitches, no needles, no patches
✓ Surgery takes about 10 minutes
Best of the Best 6 Years in a Row
Ohio Valley Eye Institute
David I. Malitz, M.D.
Schedule Your FREE Cataract Screening Today!
(812) 421-2020
www.oveye.com

Local & Regional

Judd doesn't rule out run for U.S. Senate

■ But actress encourages solidarity

By Roger Alford
Associated Press

FRANKFORT — Actress Ashley Judd isn't ruling out a run for U.S. Senate in Kentucky.

Democrats have been promoting Judd, a former Kentuckian now living in Tennessee, as a challenger to Senate Republican Leader Mitch McConnell in 2014.

In a statement Friday, Judd, a Democratic political activist, sidestepped the question of whether she would re-establish a residence in Kentucky and run against McConnell.

"I cherish Kentucky, heart and soul, and while I'm very honored by the consideration, we have just finished an election, so let's focus on coming together to keep moving America's families, and especially our kids, forward," she said.

Judd, a regular at University of Kentucky basketball games and the Kentucky Derby, has starred in such movies as "Kiss the Girls," "Double Jeopardy," "Where the Heart Is," and "High Crimes." She is married to three-time Indianapolis 500 winner Dario Franchitti and is an annual spectator at the race.

So far, no Democrats have stepped forward to challenge McConnell, a political powerhouse in his home state who already has $6.8 million in the bank for his re-election campaign.

Even so, the Louisville Republican is certain to be targeted again by Democrats, just as he was in 2008 when he won re-election to a fifth term and gained the distinction of being Kentucky's longest serving senator. McConnell spent some $20 million on his last election, beating Democrat Bruce Lunsford, a wealthy Kentucky businessman, by 6 percentage points.

The McConnell campaign was complimentary of Judd on Friday, but critical of Democratic U.S. Rep. John Yarmuth of Louisville who was the first to publicly tout Judd as a candidate.

"Sen. McConnell and his wife are big fans of Ashley Judd's movies and appreciate her energy, especially when it comes to bringing young people into the political process," said McConnell campaign manager Jesse Benton.

"Most of this speculation is being stirred up by John Yarmuth, who appears to have an unhealthy obsession with Sen. McConnell that may impress the Obama crowd in D.C., but sure doesn't help Kentucky. If Mr. Yarmuth would like to try his luck in a U.S. Senate race, we'll be happy to pay his filing fee, but until then, the senator will be focusing on the people of Kentucky rather than entertaining the congressman's interest in his election."

McConnell sparked a Republican revival in Kentucky nearly three decades ago, helping to pick off Democrats in the state's federal delegation that was sparse on Republicans. After this week's election, Republicans now hold five of Kentucky's six U.S. House seats and both of the state's U.S. Senate seats.

Kentucky also has built a track record of voting for Republican presidential candidates. On Tuesday, Republican Mitt Romney bested President Barack Obama in 116 of Kentucky's 120 counties.

Depot, historical society requesting public's help for new exhibit

Gleaner staff

The Depot Community Room and Henderson County Historical Society are seeking the public's help with an exhibit they are organizing for the Christmas season.

The exhibit is titled "Christmas Gifts: From Loving Heart and Hands" and will feature homemade Christmas items.

Items should be handcrafted, preferably by the giver, and could include ornaments, cards, dolls, toys or other items.

Items with a personal history or family tradition associated with them will be displayed along with a brief story of how they became such an endearing part of your family's Christmas story.

Pieces to be considered for exhibit must be in good condition to be displayed in the archival museum area.

Items will be collected now through Nov. 19. The exhibit is scheduled for Nov. 24 through Dec. 28.

If you are interested in participating, contact The Depot Community Room at 830-9707 (or email donna@hendersondepot.org) or the Historical Society at 830-7514 and tell them what you have and why it is special to you.

Or visit the offices at 101 N. Water St. The Community Room is open Monday through Friday, 10 a.m. to 4 p.m., and Saturday, 10 a.m. to 2 p.m. The Historical Society is open Tuesday and Thursday, 10 a.m. to 4 p.m.

MIKE LAWRENCE/THE GLEANER

Holiday cheer

Getting in to that holiday mood, Klassy Kids owner, Diana Whitmore with help from Dean Dixon hang Christmas wreaths on the windows of their North Main Street business Thursday.

Income tax revenue boosts state budget in October

By Roger Alford
Associated Press

FRANKFORT — Income tax revenue rose in Kentucky in October while sales tax receipts declined sharply, sending mixed signals about economic recovery in the state.

Budget Director Mary Lassiter said Friday that General Fund revenue rose by 3.7 percent for the month, largely thanks to growth in individual and corporate income tax receipts. At the same time, Lassiter said she's concerned about lackluster collections from the state sales tax and from the coal severance tax.

"Revenues remain on pace to meet budgeted levels, but we are closely watching several accounts, which have recently underperformed," Lassiter said in a statement.

Individual income tax collections rose 3.7 percent for the month to nearly $303 million, and property tax collections skyrocketed by nearly 90 percent to $32.5 million.

Sales tax collections fell by 2.5 percent to $297 million. And coal severance tax revenue nose-dived by 41 percent to $16.7 million, largely because coal sales declined in a slumping market.

Revenue from the state's cigarette tax, which had been in a free fall, actually rose in October by 5.4 percent to just over $20 million. Cigarette tax revenue began a decline when Kentucky approved a 30-cent-per-pack tax increase some three years ago.

Road Fund revenues rose 19 percent to $135.9 million in October, largely because of rising vehicle and fuel sales. Lassiter said the spike helped the state to rebound from lower-than-projected revenues since July.

The fuel tax generated more than $76 million in October. The motor vehicle license tax accounted for another $42.4 million.

"October's surge in Road Fund receipts brings year-to-date revenues back in line with projections used in the budgeting process," she said.

Kentucky continues to operate under a tight budget. Lassiter, as the governor's point person on financial matters, has led the state through multiple budget cuts since 2008.

Briefs

Historic watch featured in new film

A pocket watch that once belonged to Abraham Lincoln and is now in the Kentucky Historical Society collections is featured in Steven Spielberg's newest film. "Lincoln" opens nationwide Friday, Nov. 16.

KHS was contacted in May by Ben Burtt, an Academy Award-winning sound designer working on the film. The sound team was dedicated to incorporating as many historically accurate sounds as possible that Lincoln would have actually heard in his lifetime — including the ticking of his pocket watch.

The watch and a recording of its ticking are now on display in KHS's signature exhibition, "A Kentucky Journey," through Dec. 8.

Chamber seeks board nominations

The Henderson Chamber of Commerce is accepting nominees for its board of directors.

Any chamber member or employee of a chamber member is eligible.

Nominations should include a brief professional resume, at least two references and a cover letter with a brief explanation of why the nominee is interested in serving on the board.

Nominations can be mailed to the chamber at 230 Second St., Suite 320, Henderson, Ky., 42420, or emailed to info@hendersonchamber.org.

The nomination deadline is Friday Nov. 30.

Board members serve three-year terms and are eligible for additional two-year terms on the board's executive committee. The new board term begins April 1, 2013.

For more information, call the chamber at (270) 826-9531.

Woman jailed following accident

A 30-year-old Morganfield resident was jailed Thursday morning after a vehicle accident on U.S. 60-East, near Waverly.

The Union County Sheriff's Office said the accident occurred around 7:45 a.m. when Amanda Vinson was on U.S. 60 traveling toward Waverly.

Vinson told authorities she lost control of the vehicle, which traveled up onto the outside shoulder of the road.

According to the sheriff's office, further investigation revealed that Vinson was driving under the influence.

She was arrested and lodged at the Union County Detention Center.

Gleaner reports

Accepting Furniture, Appliances, Building Supplies
Habitat for Humanity of Henderson, KY
ReStore 826-0015
Pick Up Available By Appointment
Tax Deductible Donations
Hours: Tues. - Fri. 9-5, Sat. 9-2
325 South Green St. • 826-0015
hendersonhabitat.org

ANYTIME FITNESS
WE'RE ALWAYS OPEN!
24 Hours a Day, 7 Days a Week, 365 Days a Year.
Front Desk Staffed Mon. - Fri. 10 - 7, Sat. 10 - 2
UNDER NEW OWNERSHIP!
CHECK OUT OUR SPECIALS!
2480 U.S. 41 North
Henderson, KY
(270) 631-0500
www.AnyTimeFitness.com

Need Home Insurance?
Call 270.827.3505
Auto • Home Instant Quotes!
Business • Life-Health
Medicare Supplements
Vaughn Insurance
315 N Main St • GoVaughn.com

House Cleaning Services
From Someone You Can Trust
merry maids
270-827-2106
Gift Certificates Available

Let The Shopping Begin
At Our
Holiday Kick-Off
Saturday, November 10
HAZEL MARTIN
will be here 11 a.m.-3 p.m.
painting ornaments, plaques & more!
Our Sweet Little Shop is packed with lots of fun, new items!
• Poo-pourri (as seen on Dr. Oz)
• European Soaps • Lotions
• Bubble Bath • Jewelry
• Fully Stocked UK Korner
COLORFUL, FUN & FUNKY PERSONALIZED GIFTS FOR EVERYONE!
Sweet Pea's
• Refreshments • Door Prizes
• Free Gift w/$30 Purchase
3000 U.S. 60 E.
831-9900
Open Mon.-Fri. 9-6; Sat. 9-5

HOLIDAY KICK-OFF!
Bend Gate
Sat., November 10
Hazel Martin
Will be here between 11 a.m. and 3 p.m. painting ornaments, plaques and other special gifts.
• Refreshments • Door Prizes
Sweet Pea's
3000 U.S. 60 E.
831-9900
Open Mon.-Fri. 9-6; Sat. 9-5

Specializing in...
Concrete Removal & Replacement Hauling & Excavating
• Dirt • Gravel • Sand • Rock
Robert Waller
270-827-9050 or 270-577-0349
Reland, LLC

Henderson Consignments and Flea Market
NOW OPEN
9:00am - 5:00pm 7 days
Taking Consignments Daily
Crafts - CB's - Glassware and Much, Much More
401 Hoffman Dr. Unit H
(Behind Big Lots)
Dealer Spaces Available Weekly or Monthly Rates.

Fresh Baked For The Holidays!
PIES
• Chocolate • Coconut
• Apple • Cherry • Chess
• Mincemeat • Pecan
• Pumpkin • Lemon
CAKES
Fresh Coconut & German Chocolate
• Cookies • Pastries
Golden Glaze Bakery
1347 Washington St.
826-3008

Balfour Rings & Things
121 North Main Street in Henderson, KY
is pleased to announce that we are hosting a trunk show
November 9th from 9 am - 8 pm
and November 10th from 9 am - 4 pm
Fabulous is Coming Your Way!
You're invited to attend a Donna Salyers' Fabulous-Furs Trunk Show event featuring new season and best selling coats, vests, handbags and more! We invite you to experience the world's finest faux fur, designed and hand-crafted in the USA - by industry experts for the past 22 years. if you seek the Best of the Best - the search is over. Indulge, escape and fall into the fantasy of an animal-friendly alternative that will exceed your wildest expectations!
Donna Salyers' FABULOUS~FURS 100% faux
(270) 827-5034

Bring In Your
VENISON
And I'll Make Your
SUMMER SAUSAGE
Call Tom Floyd
Tom's Market
DELI ▪ GROCERY ▪ MEAT
1048 Clay St. 270-827-5338

Gilmore Inn
Henderson Hotel
601 Washington St.
270-827-9898
• Rooms with Cable TV
• Fridge & Microwave
• AC/Heat
Rooms Starting at $100.00 Week

Post Frame Buildings
• New Construction
• Repairs • Remodels
TOMPKINS CONSTRUCTION
270-521-1005
A Division of Tompkins Hauling & Excavating

Opinion

"Give light and the people will find their own way"

Visit **thegleaner.com** to view editorials, letters to the editor and columnists

LETTERS

Tyler M. Haynes, Henderson

New Hope rescue center applauded

I would like to take the opportunity to brag on the kindhearted folks at New Hope Animal Rescue Center.

New Hope Animal Rescue Center is a very much appreciated and highly proactive asset to Henderson and Henderson County. Paula Hawkins and her staff work tirelessly to ensure that animals are going to be put into warm and loving homes. Her dedication to the animals is endless, and that makes her a great person.

I recently adopted a dog from New Hope, and I was blown away with the kindness, sincerity and professionalism the people who volunteer at the center showed me while adopting Dottie.

Whether you agree or not, animals are people too. They deserve the same amount of respect that we humans expect. And there is absolutely no reason to mistreat an animal.

I encourage those who have some spare time to check the center out and perhaps volunteer a couple days a week or donate some much needed items to ensure that the animals at New Hope are continuously being cared for at optimal levels.

Keep up the great work, New Hope!

Leslie Newman, Henderson

Lung cancer victims can find solace online

You don't need to face lung cancer alone. The American Lung Association launched a new online resource at www.MyLungCancerSupport.org designed to guide and support those living with lung cancer and their loved ones during every stage of their disease.

"Facing Lung Cancer: Support from Day One" concentrates on the most important information that people affected by lung cancer need from day one of their diagnosis. In addition to providing general lung cancer education, the site allows users to design a customized guide to use during conversations with their lung cancer care team. It also features a series of interviews with renowned medical experts.

People affected by lung cancer, their families, friends and caregivers are encouraged to visit www.MyLungCancerSupport.org to learn more.

The writer is a volunteer and vice president of the board of directors of the American Lung Association of the Midland States.

A.J. Vogel, Henderson

America on slow drift to total socialism

Does the re-election of Obama mean we are on the road to total socialism? Many will say yes. I believe we are ultimately destined to become a socialist nation. More and more people seem to want it and look at all the people entering our country from socialist and even communist nations. That is what they knew at home and will want and expect here.

We have been on the road of creeping socialism since FDR and the 1930s. Thomas Jefferson said (around 1800), "It will be the natural order of things for government to grow larger and larger and for personal liberties to dwindle." It does seem he knew what was going to happen over the next 200 plus years.

Social Security, rural electrification co-ops, workman's comp, unemployment compensation, Medicaid, Medicare and Medicare Part D are all socialistic programs. How many (if any) of them do you and I want to eliminate? I thought so — none.

So the slow drift to total socialism will continue — at least for the next four years. It is time to take the best ideas of both parties and work together. Compromise is the key word. Will it happen? Time will tell. For the sake of our country — it better!

The people have spoken. If nothing gets done, Republicans will get the blame.

Hal Branson, Henderson County

We should try to make a difference every day

I missed it, and so did a lot of other people — National Make a Difference Day, Oct. 27. Oh well, it doesn't make any difference, since every day is the right time to try to make a difference — in our own lives, in the lives of others and in the world — spiritual, physical, emotional, whatever.

It's our business, or should be, responsibility and privilege — what people do about our efforts is their business. Every day let us pray for God to use us to touch somebody, somewhere and somehow.

The world would be a better place if we all made such an effort.

YOUR TURN

Do you have an opinion on these or other issues? Send your letters to Editor, The Gleaner, Box 4, Henderson, KY 42419 or email them to letters@thegleaner.com. Letters must be signed and include a phone number for verification.

The Gleaner

EDITORIAL PAGE

DAVID DIXON
EDITOR

CITIZEN COLUMN

GOP can only blame itself for election failures

By James L. Hartley

President Obama is the worst president ever. We've heard it from conservatives for years, and since we all know that conservatives never lie, it must be true.

Now, some may question the honesty of that statement, coming as it does from people who voted for George W. Bush not once, but twice, but not I. I know the true value of conservative honesty.

So here's an honest fact that the GOP is going to have to face:

In an election cycle where Republicans were poised to gain seats in the House, regain control of the Senate AND win the White House, the GOP did the exact opposite. They lost seats in the House and Senate and lost their best shot at the presidency. In addition, they lost hundreds of seats in state legislatures across the nation.

How bad must your candidate be if, when given the choice between your guy and the socialist, secret-Muslim, Kenyan-born, worst president in history, we Americans stuck by Obama? Ouch!

In the blame-storm following their defeat, the GOP is pointing fingers. Some are more than willing to make it a matter of race, already talking up Marco Rubio 2016, as if putting a pretty brown face on their extreme social conservatism will make it more palatable to moderates.

I hope they follow that piece of advice, because they've got a surprise coming. Ask Hermann Cain. Ask Alan West. Ask Mia Love.

It's not a race thing. We didn't reject Mitt Romney because he was white. We didn't reject conservative congressional candidates across the nation because of their race.

We rejected them because they were unwilling to find a middle ground in a nation that has embraced social tolerance on issues of reproduction, religion and gay rights.

We rejected them because we've caught them lying so much about Obama that we can no longer trust them to tell us 2 plus 2 equal 4. We rejected them because their fiscal mantra of lower taxes for the rich hasn't done a bit of good for the middle class and poor of this country.

We rejected conservatism without compromise. We rejected the birthers, the climate change deniers, the anti-intellectuals who have come to dominate the GOP and who are truly responsible for their pathetic showing in this election.

And if conservatives didn't get that message this time, then they deserve what's coming to them in the next election. They have a choice. They can continue to listen to people like Karl Rove, Rush Limbaugh, and Sarah Palin, and find themselves becoming more and more irrelevant. Or they can listen to the American electorate and its changing demographics, and stay relevant.

We are not a simple people. These are not simple times. We do not need simple minds, unable to adapt to change and unable to deal with complexity.

You cannot change reality by denying it, as the GOP continues to do. You cannot tell lies and expect us to believe you. You cannot pander to us and expect us to trust you. You cannot insult us and expect us to vote for you.

The writer is a Henderson resident.

Republicans must learn from dreadful election

By Star Parker
Scripps Howard News Service

Disbelief is the word that defines the Republican state of mind in the wake of the 2012 re-election of President Barack Obama.

The obvious questions are: "How can Americans have re-elected a president who has presided over an economy where unemployment still hovers at 8 percent?"

And, "How can Americans have re-elected a president who still doesn't grasp that his big-government policies are what have blocked our economic recovery?"

The Republican Party needs to take responsibility for this disaster.

Nothing in the outcome of this election is a surprise. The realities that produced these election results have been looming before us not for months, but for years.

Yet Republicans have made a point of ignoring it all. Now, "the chickens have come home to roost."

What are these realities?

The profoundly changing demographics of the nation. And, the challenge of getting a nation that is already addicted to government off it.

I wrote last April regarding an analysis done by Ron Brownstein in National Journal: "Brownstein estimates that Barack Obama could be re-elected with as little as 39 percent of the white vote. He notes that in 2008, when Obama was elected with just 43 percent of the white vote, it was the first time ever that a presidential candidate was victorious with double-digit losses of white voters."

In a column I wrote a month ago, I noted: "What was once the exception to the rule in America — not being white, not being married, not having traditional values on family, sex and abortion — is becoming the rule. And these constituencies are becoming sufficiently large to elect a president."

I explained 10 years ago in my book, "Uncle Sam's Plantation," how big government and welfare-state policies were destroying black communities.

Ironically, the Republican political establishment, and particularly this year's candidate, Mitt Romney, presented themselves as the party of businessmen who know how economies work.

Well, businessmen pay attention to their markets. They make sure that they understand their product and present it clearly and that they stay attuned to their customer base.

But Republican Party operatives ignored both — clear definition of their product and savvy marketing to a diverse base of customers.

Instead, they chose wishful thinking: simply hope that more and more white voters will turn out and vote Republican to make up for their shrinking part of the electorate.

When polls showed what was really happening, these same Republican operatives chose to deny them, too, charging they were biased.

We can win our country back.

Low- and middle-income blacks and Latinos are hurt disproportionately by a sluggish economy that can only be revived by less government spending and regulation, and low taxes. They just need someone to care to focus on their communities and explain these dynamics to them.

They need to get their kids out of public schools, a cause that only conservatives champion.

And they need to understand that they have everything to gain by getting out of the entitlement programs that the left tells them they need.

The last thing low-income earners need is to pay payroll taxes when they could save this money and build wealth. And the last thing they need is government bureaucrats running their health care.

When the only message blacks and Latinos get is from left wing politicians and media telling them they need government to take care of them, what can we expect but what we just saw in this election?

Business is also about knowing that there is no short cut around hard work.

Republicans must do more than showcase a few black and brown faces at their convention every four years and call this outreach.

Conservatives must get into black and Latino communities, talk to their clergy and community leaders, and explain how conservative policies of limited government and traditional values will save their communities and our nation.

DOONESBURY

WRITING TO WASHINGTON

1st District U.S. Rep. Ed Whitfield
2368 Rayburn Office Building
Washington, D.C. 20515
Phone: 202-225-3115
Local phone: 270-826-4180
Fax: 202-225-3547
Web: www.house.gov/whifield

U.S. Sen. A.M. "Mitch" McConnell
317 Russell Senate Office Building
Washington, D.C. 20510
Phone: 202-224-2541
Fax: 202-224-2499
Web: www.mcconnell.senate.gov

U.S. Sen. Rand Paul
208 Russell Senate Office Building
Washington, D.C. 20510
Phone: 202-224-4343
Fax: 202-228-6917
Web: www.paul. senate.gov

Nation & World

DID YOU KNOW?
The Citizens Stamp Advisory Committee chooses designs for stamps.

Source: www.postalmuseum.si.edu

High court to look at voting law

By Mark Sherman
Associated Press

WASHINGTON – The Supreme Court said Friday it will consider eliminating the government's most potent weapon against racial discrimination at polling places since the 1960s. The court acted three days after a diverse coalition of voters propelled President Barack Obama to a second term in the White House.

With a look at affirmative action in higher education already on the agenda, the court is putting a spotlight on race by re-examining the ongoing necessity of laws and programs aimed at giving racial minorities access to major areas of American life from which they once were systematically excluded.

"This is a term in which many core pillars of civil rights and pathways to opportunity hang in the balance," said Debo Adegbile, acting president and director-counsel of the NAACP Legal Defense and Educational Fund.

In an order Friday, the justices agreed to hear a constitutional challenge to the part of the landmark Voting Rights Act that requires all or parts of 16 states with a history of discrimination in voting to get federal approval before making any changes in the way they hold elections.

The high court considered the same issue three years ago but sidestepped what Chief Justice John Roberts then called "a difficult constitutional question."

The new appeal from Shelby County, Ala., near Birmingham, says state and local governments covered by the law have made significant progress and no longer should be forced to live under oversight from Washington.

"The America that elected and re-elected Barack Obama as its first African-American president is far different from when the Voting Rights Act was first enacted in 1965. Congress unwisely reauthorized a bill that is stuck in a Jim Crow-era time warp. It is unconstitutional," said Edward Blum, director of the not-for-profit Project on Fair Representation, which is funding the challenges to the voting rights law and affirmative action.

But defenders of the law said there is a continuing need for it and pointed to the Justice Department's efforts to block voter ID laws in South Carolina and Texas, as well as a redistricting plan in Texas that a federal court found discriminated against the state's large and growing Hispanic population.

Sex abuse case against Syracuse's Fine tossed

By John Kekis
Associated Press

SYRACUSE, N.Y. – Federal authorities have dropped their investigation into one of the sexual abuse claims that cost a Syracuse University assistant basketball coach his job, threw a top-ranked team into turmoil and threatened the career of Hall of Fame coach Jim Boeheim.

After a probe spanning nearly a year, U.S. Attorney Richard Hartunian said Friday there was not enough evidence to support a claim that Bernie Fine had molested a boy in 2002 in a Pittsburgh hotel room.

"The nature and seriousness of these allegations, which involved conduct typically committed in private with individuals who are reluctant to come forward, warranted a thorough federal investigation," Hartunian said.

It wasn't clear yet whether Fine, 66, could get his job back.

His lawyers, Karl Sleight, Donald Martin and David Botsford, said in a statement that they were not surprised by the decision.

"The damage inflicted upon Bernie and his family is simply immeasurable," the lawyers said. "Bernie hopes and prays that the lesson learned and remembered is that a rush to judgment has irreversible consequences."

The investigation erupted in the glare of a spotlight on child abuse shone by the Penn State University scandal that broke shortly beforehand. Two former Syracuse ball boys, Bobby Davis and Michael Lang, came forward Nov. 17 and accused the longtime assistant of fondling them when they were teens. Davis said the sexual contact continued for years.

ASSOCIATED PRESS FILE

Syracuse basketball coach Jim Boeheim (left) watches the action with assistant coach Bernie Fine in 2011 during a college basketball game against Manhattan in the NIT Season Tip-Off in Syracuse, N.Y. After a probe spanning nearly a year, U.S. Attorney Richard Hartunian said Friday there was no evidence to support claims that Bernie Fine had molested a boy in 2002.

Across the nation

DISTRICT OF COLUMBIA

Pentagon moves to silence SEALs

WASHINGTON – The military is cracking down on special operations troops who share knowledge of their secret missions for profit, punishing seven Navy SEALs, including one involved in the mission to get Osama bin Laden, who moonlighted as advisers on a combat video game.

Current and former SEALs, including the author of a tell-all book on the bin Laden raid, complain they're getting mixed messages from the military, which likes to see itself on big and small screens on its own terms.

The seven SEALs are being reprimanded and having their pay docked for sharing information with the designers of "Medal of Honor: Warfighter," by video game company EA, according to military officials speaking on condition of anonymity because they were not authorized to discuss the investigations publicly.

The men will remain in the SEAL teams, but were punished for working on the video without their command's permission, revealing classified information by sharing the tactics they use and showing designers some of their specially designed combat equipment unique to their unit, the officials said.

AP sources: U.S. weighs nuke deal

WASHINGTON – The Obama administration is considering a new approach in negotiations to curb Iran's nuclear program that would ease economic sanctions faster than previously offered if Tehran makes greater concessions than it has ever discussed. The proposal is one of several options being discussed before another round of negotiations between world powers and the Islamic republic, officials said Friday.

The U.S. aim is to try to prevent the next set of talks with Iran from failing like all previous efforts.

The strategizing is taking place amid an upsurge in diplomatic activity. The U.N.'s International Atomic Energy Agency announced Friday talks of its own in Tehran in December. Negotiations bogged down last summer over permission to investigate sites for possible secret work on nuclear weapons.

OHIO

Craigslist plot gives teen life sentence

AKRON – A remorseful teenager was sentenced Friday to life in prison with no chance for parole for his role in a deadly plot to lure men desperate for work with phony Craigslist job offers.

"I thought it was something horrible," a grim-faced Brogan Rafferty, 17, told Judge Lynne Callahan before he was sentenced.

If his life has been hell since the killings last year, "They must be living in it," said Rafferty, gesturing with his cuffed hands at victims' relatives who crowded the court. He said they also were victims of his crimes.

Rafferty told the judge, who will preside at the January trial of alleged triggerman Richard Beasley, 53, that his mentor is evil and deceitful and said he wished he had taken the opportunity to flee and stop the killings.

"There were many options I couldn't see at the time," said Rafferty, who remained composed during the sentencing, watching with a slight frown as relatives of the victims addressed the court.

Wire reports

Across the world

SOUTH AFRICA

Government knocks down illegal homes

LENASIA – Bulldozers moved in on a South African town Friday, destroying homes that officials said were constructed on illegally sold land, despite efforts by protesters to stop the demolitions.

The housing department of the province of Gauteng said it demolished 14 houses on Friday in Lenasia. The department said it had identified 113 houses in the area that it said were illegally built on land intended for government houses.

"Investigations by the department's anti-fraud and corruption unit revealed that fraudsters sold several stands (for amounts) ranging from $285 to $10,860 and issued buyers with fraudulent deeds of sale which bore the department's official logo," it said in a statement.

UGANDA

Group: U.S. needs to do more in Kony hunt

KAMPALA – The hunt for the African warlord Joseph Kony is hopeless without more troops, an advocacy group said Friday, urging American forces to "play a more operational role" in the vast Central Africa jungle.

A year after President Barack Obama sent 100 U.S. Special Forces to help regional governments eliminate Kony, the U.S.-based Enough Project said the military mission is "unsustainable " because African troops face multiple challenges that limit their ability to locate the rebels.

The American troops play only an advisory role and are not involved in combat operations against the rebels. Uganda leads about 2,500 African Union troops in the hunt for Kony, whose LRA rebels are accused of mass murder and of recruiting children to become soldiers or sex slaves.

IRAN

Nuclear meeting planned in Tehran

Officials from Iran and the U.N. nuclear watchdog will meet in Tehran next month in an attempt to restart stalled nuclear talks, the international agency announced Friday.

Such a meeting would be the first since early summer. The talks have been halted over Iran's reluctance to grant access to sites that the U.N. nuclear agency suspects could have been used in secret work on nuclear weapons. Iran denies any such work, and says all of its nuclear activities are for peaceful purposes.

The spokeswoman for the International Atomic Energy Agency announced the talks will take place Dec. 13.

EGYPT

Muslims protest constitution's base

CAIRO – Over 10,000 ultraconservative Muslims demonstrated Friday in downtown Cairo to demand that Egypt's new constitution be based on the rulings of Islamic law, or Shariah, in the latest tussle over the role of religion in the country's future.

The writing of the constitution has been fraught with controversy since last year's political uprising that toppled longtime autocrat Hosni Mubarak and ushered in the rise of formerly repressed Islamists to power.

But Islamists themselves are not in agreement over the interpretation of Shariah and its place in the document.

Wire reports

ASSOCIATED PRESS

This image taken from video obtained from Shaam News Network, which has been authenticated based on its contents and other AP reporting, shows smoke rising from a residential area of the city during bombing from military warplanes Friday in Douma, Syria.

Mass exodus from Syria sign of ferocity of violence since '11

By Zeina Karam and John Heilprin
Associated Press

BEIRUT – As many as 11,000 people fled Syria in 24 hours, some of them desperately clambering through a razor-wire fence into Turkey on Friday to escape fierce fighting between rebels and government forces for control of a border town.

The exodus is a sign of the escalating ferocity of the violence, which has killed more than 36,000 people since March 2011. Despite the bloodshed, embattled President Bashar Assad insisted there was no civil war in Syria, saying in a rare TV appearance that he was protecting Syrians against "terrorism" supported from abroad.

The flood of Syrians into neighboring Turkey, Jordan and Lebanon was "the highest that we have had in quite some time," said Panos Moumtzis, the U.N. refugee agency's regional coordinator for the region.

From 2,000 to 3,000 people are fleeing Syria daily, and the recent surge brings the number registered with the agency to more than 408,000, he said.

During the 24-hour period that began Thursday, 9,000 Syrians crossed into Turkey, including 70 who were wounded and two who then died, U.N. officials said. Jordan and Lebanon each absorbed an additional 1,000 refugees.

The largest flow into Turkey came from the fighting at Ras al-Ayn in the predominantly Kurdish oil-producing northeastern province of al-Hasaka. The town hugs the border, practically adjacent to the Turkish town of Ceylanpinar.

On Thursday, rebels captured a border crossing between the two towns, Ceylanpinar's mayor, Ismail Aslan, reported by telephone.

Rebels Friday overran three security compounds in the town belonging to the military intelligence, air force intelligence and general intelligence directorate agencies, according to the Britain-based Syrian Observatory for Human Rights, an opposition activist group.

More than 20 soldiers were killed in the fighting, the Observatory said.

Regime forces shelled rebel positions Friday morning, Aslan said. Regime tanks were also moving in to join the fight, according to another opposition activist group, the Local Coordination Committees.

The new arrivals bring the number of refugees in Turkey to around 120,000.

U.N. says 11,000 Syrians have fled

By Suzan Fraser and John Heilprin
Associated Press

ANKARA, Turkey – At least 11,000 Syrian refugees have fled their country in single day, pouring into Turkey, Jordan and Lebanon with children and dozens of wounded, U.N. officials said Friday. Some desperately climbed over razor-wire border fences to seek safety.

Most of the surge in refugees was due to the 9,000 fleeing into Turkey, including more than 70 who were wounded, U.N. officials said. Jordan and Lebanon each absorbed another 1,000 refugees.

The civil war in Syria has killed more than 36,000 people since an uprising against President Bashar Assad's regime began in March 2011.

Panos Moumtzis, the U.N. refugee agency's regional coordinator for the region, described the flood of people as "the highest that we have had in quite some time."

He said the escalation — much more than the average 2,000 to 3,000 Syrians fleeing daily — brings the number of Syrian refugees registered with the agency to more than 408,000.

The new arrivals bring the number of refugees in Turkey to around 120,000.

Turkish media showed video of refugees climbing through the barbed-wire fence separating the two countries. U.N. refugee agency spokesman Adrian Edwards told The Associated Press that the refugees had crossed into the Turkish border province of Sanliurfa.

ELECTION 2012

Why didn't estimated 94 million Americans vote?

By Thomas Hargrove
Scripps Howard News Service

WASHINGTON — President Barack Obama and Republican challenger Mitt Romney failed to convince an estimated 94 million eligible Americans to cast ballots this month, making none-of-the-above the actual and easy winner.

The unofficial tally currently shows Obama with 61 million votes and Romney with 58 million votes. After election officials finish processing hundreds of thousands of absentee and provisional ballots, Obama's final tally could reach 64 million.

But no U.S. president in the last century has come remotely close to winning as many votes as there are people who refuse to participate in the democratic process.

"Democracy is in trouble," said Curtis Gans, director of the Center for the Study of the American Electorate that tracks voter turnout rates.

"I really worry when people talk about this issue because they talk about quick fixes with things like early voting," Gans said. "But we really need to tackle the big problems like voter education, to rekindle some trust in government."

A growing number of thoughtful Americans are posting and publishing arguments on why they chose not to support the electoral process.

"There is a lot of faith in the institution of voting that, I think, may not be warranted," said Michael Magdzik, 21, a political science student at Yale University who last month published in the local newspaper an essay titled "Why I Don't Vote."

Magdzik is unhappy with the Electoral College, the process created by the Constitution's Founding Fathers to establish electors who confirm the results of presidential elections. The impact of this system creates battleground states that determine an election's outcome while rendering most other areas moot.

But he's also driven by the logic of mathematics.

"In the aggregate, voting matters," Magdzik said. "But for any one individual, one vote rarely matters. It just doesn't matter in a statistical sense."

Butler Shaffer, a law professor at Southwestern Law School in Los Angeles, has published an essay titled "The Voting Ritual" which calls balloting a "politicoholic addiction" intended "to conspire with a multitude of others to despoil you of your liberties or property."

"I haven't voted in 48 years now," Shaffer said this week while taking a break from grading papers. "I also don't molest school children or do any business in brothels."

He makes the statistical argument that it doesn't pay to be one of millions. "It is part of the ritual held out to make us think that we are in control of things. But we really aren't."

Shaffer's major concern is a personal decision not to participate in the blunt force of politics. Why force his will on others just because he is part of a majority?

"What are we doing when we vote? Using that force, the violence that is implicit in the arrangement," he said.

Meanwhile, the First Amendment still guarantees his right to argue publicly.

"My students say, 'If you don't vote, you can't complain.' But I always can complain. Just listen to me," Shaffer said.

Wisconsin election cycle finally closes

By Dinesh Ramde
Associated Press

MILWAUKEE — Candidates approving this message have been at it for two years in Wisconsin, along with the robocalls, angry commercials, emails begging for campaign donations and glossy political mail.

Think you had it bad over the last few months? Don't complain to Wisconsin voters, who have endured a continuous stream of elections, recalls and recounts since 2010, including one statewide election each month between April and June.

With Tuesday's presidential and congressional races finally over in this battleground state, residents are settling in to a campaign respite.

Some said they're answering their phones again. Local advertisers have access to the prime television spots that had been monopolized by wealthy buyers of campaign and issue ads. Campaign volunteers suddenly have free time.

"I'm going to catch up on all the reading I've been putting off for a year," said 77-year-old Luonne Dumak, who estimates she spent eight to 20 hours per week volunteering at a GOP headquarters in southeastern Wisconsin for the last two years, including helping Republican Gov. Scott Walker beat back a recall effort.

"But you know," the retired office worker added, "in the spring there's another state Supreme Court race."

Many local voters probably don't want to hear that.

The action started in 2010, when Walker defeated Milwaukee Mayor Tom Barrett in a governor's race that cost $37.4 million, a record at the time. Walker moved swiftly to curtail collective bargaining rights for most public employees, sparking massive protests and prompting 14 Democratic state senators to flee the state in a futile attempt to block the plan.

Democrats then gathered enough signatures to force several Republican officeholders, including Walker, into recall elections as payback. Republicans responded by doing the same to a few Democrats.

But since the governor couldn't face a recall until he'd been in office for at least a year, Democrats in the meantime transformed an otherwise quiet Wisconsin Supreme Court election into a heated referendum on Walker.

A few months later, in the summer of 2011, nine state senators from across the state faced recall elections stemming from their positions on the labor law. Democrats defended their three incumbents and also took two of six seats from Republicans.

Five more elections arrived in rapid succession this year. Then a Republican presidential primary in April was followed by a Democratic primary in May to decide who would challenge Walker in the June recall election.

In August, four Republicans squared off in a bruising primary for the U.S. Senate. It came to an end Tuesday, with the deciding of the presidential and U.S. Senate elections that had attracted national attention and money to the state.

Margaret Grace, a junior and member of Marquette University's College Democrats, spent two years helping with one hectic Wisconsin campaign after another. After working so long to organize volunteers, make phone calls and knock on doors, she said it felt weird to have all the elections come to an abrupt end.

"It's certainly different. We were saying, 'What are we going to do now that we don't have a campaign to work on?' " she said.

So many elections in such a short time could have caused Wisconsin voters to burn out. But the opposite was true. While voter turnout nationally was lower Tuesday than it was in 2008, the number of Wisconsin voters who turned out increased by about 80,000.

ASSOCIATED PRESS

Volunteer Rita Pincsak, right, staffs a Republican phone bank in Waukesha, Wis. With Tuesday's election finally over, Wisconsinites are entering a period of unusual political calm. Since 2010 the state has been caught up in an endless series of elections, recalls and recounts. But for now the political races are over.

Coin flip could decide Walton, Ky., city council race

The Associated Press

WALTON, Ky. — One of the six seats for the Walton City Council is undetermined after two people on the ballot tied for sixth place.

The Kentucky Enquirer reports that Robert McDonald and Olivia Ballou both received 669 votes.

Boone County Clerk Kenny Brown said he is seeking guidance from the state Board of Elections, but it would appear that a coin may determine who serves in the seat.

"I am waiting for clarification from the State Board of Elections, but we are pretty sure the (Kentucky Revised Code) says a tie is resolved by a coin toss," Brown said.

Brown said if the Tuesday deadline for a recanvass passes without such a request, officials will then set a date to flip a coin.

McDonald said it was a valuable lesson about the importance of every vote. He said his wife, Katie, didn't make it to the polls.

For The Holidays
• Deep Fried Turkeys
• Smoked Hams
Now Thru Christmas
Doug or Mona
869-4538
827-3496
1112 O'Byrne St.

A+ TREE SERVICE
Licensed
Insured
Free Estimates
Senior Discount
Owner, Nick Utley
270-869-4899

Superstorm gave push to online voting

By Caleb Garling
San Francisco Chronicle

It takes a storm of historic proportions to push voting technology into the digital age.

Last Saturday, New Jersey said it would permit voters displaced by SuperStorm Sandy to vote electronically. Though voters have to confirm their e-vote with a follow-up mail-in ballot, county clerks said they sent ballots to storm victims that could be cast by email or fax.

"This has been an extraordinary storm that has created unthinkable destruction," Lt. Gov. Kim Guadagno said in a statement about the decision. "To help alleviate pressure on polling places, we encourage voters to either use electronic voting or the extended hours at county offices to cast their vote."

In California, only overseas and military personnel protected under the Uniformed and Overseas Citizens Absentee Voting Act can cast ballots via email. Otherwise, no state precincts allow voters to cast their ballots via email, and the state hasn't considered building a secure Web portal for voters.

Why does it take a catastrophe for any state to tap an everyday communication medium as a means to vote?

There are several explanations, depending on whom you ask.

Nick Judd, managing editor of tech-in-politics site TechPresident, points out that ballots are supposed to be secret and untraceable back to the voter, and that if votes are sent by email, they'll create a record in the server that the provider — or even the government with a warrant — could access.

Another concern: Email is not dependable. Servers can fail. And with encryption and security measures varying among email providers, ensuring a secure transaction is tricky.

"The question is whether these risks outweigh the benefits," said University of Pennsylvania security researcher Matt Blaze. "

WHAT DOES THE BIBLE SAY: **By Gary Puryear**

"ARE YOU SURE?"

By this time we all know the outcome of the 2012 Presidential race. All the polls, political writers, and social media must now accept the facts. Go back with me a few years (in fact to the year of my birth). On the morning after the 1948 Presidential election the "Chicago Tribune's" headline read *"DEWEY DEFEATS TRUMAN"*. This is certainly what the polls, many newspapers, political writers and many on both sides of the aisle expected. Oops! Harry S. Truman and not Thomas E Dewey won the election. There are many uncertainties in our world but we have one true guide as a source for living now and forever-the BIBLE. While many are more than willing to put their trust in so many uncertainties God has provided for us a trustworthy guide that doesn't hold out false hope nor make unreliable predictions. The Old Testament prophets predicted about 300 specific prophecies concerning the Christ with additional prophecies of many coming events. Some of the prophecies were made hundreds of years prior to their fulfillment. No doubt many were surprised at the outcome of the election but that's the world we live in. Let's put our hope and trust in the eternal promises of God who cannot lie (Hebrews 6:18; Titus 1:2). Regardless of who serves as our President let's keep Jesus as the King and Lord of our lives (I Timothy 6:15). If we would spend more time reading and learning about God's promises we would be less stressed by the uncertainties of this world (John 10:10).

CHURCH OF CHRIST
1202 N. Green St.
Services: Sun. – 9:30 A.M., 10:30 A.M. & 6:00 P.M.; Wed. – 7:00 P.M.
www.hcofc.com • E-MAIL: office@hcofc.com

All I want for Christmas...
Write To Santa!
Hey, Kids! Get into the Christmas spirit and send in your letters to Santa right now! Letters will be featured in our "*Holiday Greetings*" section on **Sunday, December 16th.**
Guidelines:
• Children 12 and under only.
• Please DO NOT include last names, addresses or phone numbers.
• In your letter, please ask Santa for the ONE thing you would like most for Christmas.
• Please limit letters to 40 words or less.
• Letters will be edited to meet requirements.
• Space is limited, so please send letters POSTMARKED NO LATER THAN FRIDAY, DECEMBER 4.
Email: santa@thegleaner.com
Mail: Letters To Santa
c/o The Gleaner
P.O. Box 4
Henderson, KY 42419

In Honor of Veterans Day
David Westfall will be at the Presbyterian Church of Henderson as a special guest Sunday, November 11, during the 10:30 a.m. worship service to present St. Francis of Assisi as a soldier in the military, and a soldier of Christ, through drama and song. The message will blend historical fact, musical and theatrical technique, and a bit of humor. We are pleased to be able to honor all those who have served and those who are currently serving in the military this way. Bring a friend!
100 S. Main St. 270-826-3981

Business

The Market in Review

Stocks of Local Interest

Ticker	Ex	Div	Yld	PE	Last	Chg	YTD %Chg
AT&T Inc	NY	1.80	5.4	44	33.54	+.34	+10.9
AbtLab	NY	2.04	3.1	14	64.84	+1.36	+15.3
Accuride	NY	...	...	dd	2.30	...	-67.7
Agrium g	NY	2.00	2.1	11	96.04	+.75	+43.1
Airgas	NY	1.60	1.8	21	88.01	+.46	+12.7
AlcatelLuc	NY	...	...	*	1.11	+.01	-28.8
Alcoa	NY	.12	1.4	53	8.43	+.04	-2.5
AllnceRes	Nasd	4.34	7.4	9	58.28	-1.74	-22.9
AmExp	NY	.80	1.4	13	55.83	+.27	+18.4
AGreet	NY	.60	3.5	20	17.02	+.01	+36.1
Ameriprise	NY	1.80	3.1	13	58.05	+.04	+16.9
Apple Inc	Nasd	10.60	1.9	12	547.06	+9.31	+35.1
ArchDan	NY	.70	2.8	16	25.39	-.08	-11.2
Ashland	NY	.90	1.2	cc	72.28	+1.19	+26.5
ATMOS	NY	1.40	4.0	14	34.92	+.44	+4.7
BP PLC	NY	1.92	4.7	6	40.84	+.03	-4.4
Belo	NY	.32	4.3	8	7.44	+.11	+18.1
Bemis	NY	1.00	3.0	20	33.01	-.01	+9.7
BigLots	NY	...	...	10	28.93	-.72	-23.4
BrMySq	NY	1.36	4.2	29	32.23	+.11	-8.5
CSX	NY	.56	2.8	11	19.88	-.16	-5.6
Chevron	NY	3.60	3.4	9	105.84	-.03	-.5
ChrchllD	Nasd	.60	1.0	17	59.75	+.36	+14.6
Citigroup	NY	.04	.1	11	35.93	-.07	+36.6
CocaCola s	NY	1.02	2.8	19	36.29	-.07	+3.7
ColSprtw	Nasd	.88	1.6	19	54.39	-.50	+16.8
ConAgra	NY	1.00	3.6	19	27.77	+.08	+5.2
CrackerB	Nasd	2.00	3.2	14	62.51	+.14	+24.0
DanaHldg	NY	.20	1.5	10	13.43	+.04	+10.5
Darling	NY	...	...	14	15.85	+.63	+19.3
Dell Inc	Nasd	.32	3.4	6	9.41	-.04	-35.7
DineEquity	NY	...	...	9	61.61	+.94	+46.0
Disney	NY	.60	1.3	15	47.06	-2.98	+25.5
DollarTr s	Nasd	...	...	17	37.74	-.39	-9.2
DowChm	NY	1.28	4.4	23	29.36	-.19	+2.1
DuPont	NY	1.72	4.0	13	43.34	+.08	-5.3
Eaton	NY	1.52	3.1	12	49.05	+.17	+12.7
ExxonMbl	NY	2.28	2.6	11	87.21	+.14	+2.9
FamilyDlr	NY	.84	1.3	19	66.50	+.47	+15.3
FifthThird	Nasd	.40	2.8	9	14.16	+.12	+11.3
FordM	NY	.20	1.8	9	10.93	+.03	+1.6
FMCG	NY	1.25	3.3	12	38.35	-.32	+4.2
GenElec	NY	.68	3.2	16	21.00	+.11	+17.3
GlaxoSKln	NY	2.40	5.5	*	43.55	-.12	-4.6
Goodyear	NY	...	...	16	11.53	-.12	-18.6
Hallibrtn	NY	.36	1.2	9	30.56	+.08	-11.4
Humana	NY	1.04	1.5	9	68.77	-.36	-21.5
Intel	Nasd	.90	4.3	9	20.80	-.03	-14.2
IBM	NY	3.40	1.8	13	189.64	-.46	+3.1
IntPap	NY	1.20	3.4	17	34.85	+.37	+17.7
JohnJn	NY	2.44	3.5	23	69.87	+.22	+6.5
KimbClk	NY	2.96	3.6	18	83.13	+.53	+13.0
Lowes	NY	.64	2.0	21	31.47	-.63	+24.0
Masco	NY	.30	2.0	dd	15.29	-.40	+45.9
McDnlds	NY	3.08	3.6	16	84.74	-.39	-15.5
MeadJohn	NY	1.20	1.8	24	65.70	+.19	-4.4
Merck	NY	1.68	3.8	20	44.05	+.21	+16.8
Microsoft	Nasd	.92	3.2	16	28.83	+.02	+11.1
Mosaic	NY	1.00	1.9	12	51.57	+.04	+2.3
OcciPet	NY	2.16	2.8	11	76.65	+.24	-18.2
OldNBcp	NY	.36	3.1	11	11.43	-.10	-1.9
Oracle	Nasd	.24	.8	15	30.35	-.07	+18.3
PPG	NY	2.36	2.0	15	117.38	-.23	+40.6
PPL Corp	NY	1.44	5.0	10	28.68	-.05	-2.5
PeabdyE	NY	.34	1.3	9	26.17	+.06	-21.0
ProctGam	NY	2.25	3.4	18	67.01	+.10	+.4
RioTinto	NY	1.64	3.3	*	49.05	-.13	+.3
RiteAid	NY	...	...	dd	1.05	-.04	-16.7
ScrippsNet	NY	.48	.8	18	60.10	+.26	+41.7
ScrippsEW	NY	...	...	56	10.59	+.42	+32.2
SearsHldgs	Nasd	.33	...	dd	62.51	+.67	+96.7
SonocoP	NY	1.20	3.9	17	30.45	-.12	-7.6
SykesEnt	Nasd	...	...	31	14.51	-.12	-7.3
Toyota	NY	.52	.7	*	78.65	+.30	+18.9
Tyson	NY	.16	1.0	13	16.81	+.10	-18.6
US Bancrp	NY	.78	2.4	11	32.10	-.07	+18.7
Vectren	NY	1.42	5.0	14	28.64	+.09	-5.3
Ventas	NY	2.48	3.9	44	63.69	+.26	+15.5
VerizonCm	NY	2.06	4.8	39	42.64	+.03	+6.3
WalMart	NY	1.59	2.2	15	72.31	-.17	+21.0
Walgrn	NY	1.10	3.4	13	32.66	-.11	-1.2
WellPoint	NY	1.15	2.0	7	56.16	+.15	-15.2
Weyerhsr	NY	.68	2.6	45	26.31	-.16	+40.9
Whrlpl	NY	2.00	2.1	16	96.61	-.74	+103.6
WmsCos	NY	1.25	3.9	21	32.07	-.13	+19.0
YumBrnds	NY	1.34	1.9	21	71.97	+.83	+22.0

Dividend Footnotes: a - Extra dividends were paid, but are not included. b - Annual rate plus stock. c - Liquidating dividend. e - Amount declared or paid in last 12 months. f - Current annual rate, which was increased by most recent dividend announcement. i - Sum of dividends paid after stock split, no regular rate. j - Sum of dividends paid this year. Most recent dividend was omitted or deferred. k - Declared or paid this year, a cumulative issue with dividends in arrears. m - Current annual rate, which was decreased by most recent dividend announcement. p - Initial dividend, annual rate not known, yield not shown. r - Declared or paid in preceding 12 months plus stock dividend. t - Paid in stock, approximate cash value on ex-distribution date.

Daily Dow Jones

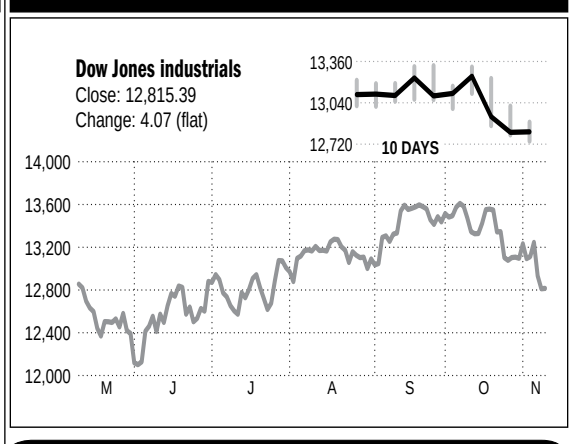

Stock Market Indexes

52-Week High	52-Week Low	Name	Last	Net Chg	%Chg	YTD %Chg	12-mo %Chg
13,661.72	11,231.56	Dow Industrials	12,815.39	+4.07	+.03	+4.89	+5.44
5,390.11	4,531.79	Dow Transportation	5,018.28	-35.99	-.71	-.03	+.81
499.82	422.90	Dow Utilities	448.11	-3.11	-.69	-3.57	-1.06
8,515.60	6,898.12	NYSE Composite	8,053.56	+2.74	+.03	+7.71	+6.30
2,509.57	2,102.29	NYSE MKT Composite	2,385.40	+3.04	+.13	+4.70	+3.46
3,196.93	2,441.48	Nasdaq Composite	2,904.87	+9.29	+.32	+11.50	+8.44
1,474.51	1,158.66	S&P 500	1,379.85	+2.34	+.17	+9.72	+9.18
1,030.00	812.43	S&P MidCap	969.82	+1.37	+.14	+10.31	+8.72
15,432.54	12,158.90	Wilshire 5000	14,436.65	+17.50	+.12	+9.45	+8.74
868.50	666.16	Russell 2000	795.02	+1.37	+.17	+7.30	+6.77

Money Rates

	Last	Pvs Wk
Prime Rate	3.25	3.25
Discount Rate	0.75	0.75
Federal Funds Rate	.00-.25	.00-.25
Treasuries		
3-month	0.09	0.10
6-month	0.14	0.15
5-year	0.64	0.72
10-year	1.61	1.72
30-year	2.74	2.91

Currencies

	Day Ago	Pvs Day
Australia	.9624	.9605
Britain	1.5903	1.5981
Canada	1.0004	.9998
Euro	.7866	.7843
Japan	79.45	79.38
Mexico	13.1901	13.1405
SwitzerInd	.9487	.9457

British pound expressed in U.S. dollars. All others show dollar in foreign currency.

Stock Footnotes: g = Dividends and earnings in Canadian dollars. h = Does not meet continued-listing standards. If = Late filing with SEC. n = New in past 52 weeks. pf = Preferred. rs = Stock has undergone a reverse stock split of at least 50 percent within the past year. rt = Right to buy security at a specified price. s = Stock has split by at least 20 percent within the last year. un = Units. vj = In bankruptcy or receivership. wd = When distributed. wi = When issued. wt = Warrants. Gainers and Losers must be worth at least $2 to be listed in tables at left. Most Actives must be worth at least $1. Volume in hundreds of shares. Source: The Associated Press. Sales figures are unofficial.

Commodities

	Open	High	Low	Settle	Chg.
WHEAT (CBOT) 5,000 bu minimum- cents per bushel					
Jul 13	894	900	883.25	888.50	-7
Sep 13	902.50	905	893.75	897.50	-6.50
Dec 13	908	913	898.50	902.75	-7.25
Mar 14	910	912.25	905.25	905.25	-6.75
May 14	898	898	890.75	890.75	-7.25
Jul 14	850	857.75	840	851	-2.25
Sep 14	855	855	852.75	852.75	-2.25
Est. sales 457,196. Thu's sales 228,238					
Thu's open int. 489,997, +6,321					
CORN (CBOT) 5,000 bu minimum- cents per bushel					
Dec 12	740.50	755	733.50	738.75	-2.50
Mar 14	644	649	636.25	637.50	-5.50
May 14	649.50	649.50	643.25	643.25	-5.50
Sep 14	605.75	605.75	599.75	599.75	-6
Dec 14	598	603.75	595	595.50	-5.25
Jul 15	618.25	618.25	613	613	-5.25
Dec 15	589.75	590	584.75	584.75	-3.25
Est. sales 914,870. Thu's sales 296,207					
Thu's open int. 1,285,585, -4,918					
SOYBEANS (CBOT) 5,000 bu minimum- cents per bushel					
Mar 13	1476.25	1480	1435.50	1436.50	-40
May 13	1456	1458	1418.50	1419.25	-36.75
Jul 13	1441.25	1444.25	1406	1408	-33.50
Aug 13	1414.50	1414.50	1379.50	1380.25	-31
Sep 13	1372.25	1373.75	1344.50	1344.50	-27.25
Nov 13	1337.75	1338.50	1316.50	1319.75	-18
Nov 15	1296	1296	1278	1278	-18
Est. sales 506,297. Thu's sales 127,712					
Thu's open int. 614,163, -1,364					

Metals

	Last	Pvs Day	Pvs Wk
Gold (troy oz)	$1730.30	$1725.40	$1674.10
Silver (troy oz)	$32.590	$32.231	$30.835
Copper (pound)	$3.4495	$3.4705	$3.4830
Aluminum (pound)	$0.8606	$0.8622	$0.8656
Platinum (troy oz)	$1559.40	$1542.50	$1544.90
Palladium (troy oz)	$610.25	$613.55	$598.85
Lead (metric ton)	$2203.00	$2203.00	$2123.00
Zinc, HG (pound)	$0.8565	$0.8484	$0.8370

Briefs

Political ads push Scripps into black

CINCINNATI – The E.W. Scripps Co. returned to profitability in the third quarter, thanks to sharply higher political advertising revenue and contributions from TV stations it bought in 2011.

The newspaper publisher and TV station owner earned $12 million, or 21 cents per share, in the July-September quarter. In the same period last year, it lost $10.7 million, or 19 cents per share.

Revenue rose 31 percent to $219.6 million from $167.9 million a year ago, the company said Friday.

Scripps owns The Gleaner, The Evansville Courier & Press, The Union County Advocate and Audubon Printers, among other media properties.

The company's shares rose 42 cents per share or 4.1 percent to close at $10.59 on Friday. The stock has traded in a 52-week range of $7.52 and $11.46.

TECO laying off 90 in coalfields

HAZARD, Ky. – About 90 jobs are being lost in the eastern Kentucky coalfields.

WYMT-TV in Hazard reported TECO Coal Corporation is cutting back production and shedding jobs.

Company personnel director Paul Matney told the station no mines are closing, but manpower and staffing is being trimmed to match reduced production from the mines.

Beam bringing 60 jobs to Louisville

LOUISVILLE – The state known as the "bourbon capital" is getting several dozen new jobs created by the world's top bourbon producer.

Beam Inc. said Thursday that Louisville will be home of its new Global Business Services Center. The center is expected to open early next year and will result in 60 jobs.

The center will be in an entertainment district in downtown Louisville.

Beam's products include Jim Beam and Maker's Mark bourbons.

Chrysler to recall 919,000 Jeeps

DETROIT – Chrysler is recalling more than 919,000 older-model Jeep Grand Cherokee and Liberty SUVs worldwide because the air bags can inflate while people are driving them.

The recall affects Grand Cherokees from the 2002 through 2004 model years and Libertys from model years 2002 and 2003, according to documents posted Friday on the U.S. National Highway Traffic Safety Administration website.

The safety agency said that a part can fail in the air bag control computer, and the front and side air bags can inflate while the SUVs are being driven. An agency investigation started last year found that the air bags went off 215 times, causing 81 minor injuries.

Wire reports

Markets

GRAINS

Spot bids to producers at selected barge loading terminals on the Ohio River:

Upper Ohio (Cincinnati-Owensboro)
Yellow corn 7.44-7.53
Soybeans..... 14.74-14.79
Wheat..... 8.76-8.92
Lower Ohio (Owensboro-Cairo)
Yellow corn 7.46-7.54
White corn 8.54-8.89
Soybeans..... 14.72-14.81
Wheat..... 8.67-8.87
Sorghum.....6.94

CHICAGO BOARD OF TRADE

CHICAGO — Grains futures fell Friday on the Chicago Board of Trade.

Wheat for December delivery fell 16 cents to $8.8650 a bushel; December corn fell 2.50 cents to $7.3875 a bushel; December oats slipped 0.25 cent to $3.6350 a bushel; while January soybeans fell 44.50 cents to $14.5125 a bushel.

Beef futures were mixed, while pork futures rose on the Chicago Mercantile Exchange. December live cattle rose 0.33 cent to $1.2575 a pound; January feeder cattle fell 0.27 cent to $1.4560 a pound; while December lean hogs rose 0.55 cent to 80.75 cents a pound.

COMMODITIES

Soybean prices ended lower Friday after the U.S. government increased its estimate of how big the crop would be.

Soybeans for January delivery fell 44.5 cents to settle at $14.5125 a bushel. That's a loss of 3 percent. Corn and wheat futures also fell, but not as much.

The declines came after the Agriculture Department predicted that soybean production would increase.

The USDA now expects national soybean production to hit 2.97 billion bushels, 4 percent higher than the October forecast. The crop yield is now expected to average 39.3 bushels an acre, up 1.5 bushels per acre. December wheat fell 16 cents to end at $8.865 a bushel and December corn fell 2.5 cents to $7.3875 a bushel.

Staff and wire reports

Fearing 'cliff,' investors finish brutal week

The Associated Press

NEW YORK – Wall Street is peering over the "fiscal cliff" and feeling vertigo.

The stock market finished one of the worst weeks of the year Friday, pushing Washington to work out a deal to avoid the tax increases and government spending cuts set to take effect Jan. 1.

Remarks by re-elected President Barack Obama and House Speaker John Boehner on the looming deadline didn't do much to cheer the market. Stocks finished barely higher for the day.

Chris Bertelsen, the chief investment officer at Global Financial Private Capital of Sarasota, Fla., said he expects Congress and Obama to reach a compromise to avoid the fiscal cliff.

"But it could well be the conventional U.S. political way of doing it — the last minute type of stuff — in which case the markets will be haunted by it until the point it happens," he said.

For the week, the Dow Jones industrial average fell 277 points, or 2.1 percent. The Dow has fallen 795 points since hitting its closing high for the year, 13,610 on Oct. 5.

The S&P fell 2.3 percent during the week, its worst weekly decline since June 1, when investor concern about the debt crisis in Europe was rising.

Stocks began their slide Wednesday in the biggest sell-off of the year after voters returned Obama, a Democratic Senate and a Republican House to power. Investors immediately turned to worrying about the cliff.

If the tax increases and spending cuts take full effect, the U.S. will likely fall back into recession, the Congressional Budget Office said Thursday.

Bentons Landcaping, LLC
3156 Stratman Road
Henderson, Ky 42420
For all your Landscape projects, call us:
FREE estimate
Josh Benton: 270-860-0932
Jason Benton: 270-869-5463
www.bentonslandscape.com

Need Medicare Supplement Coverage?
Solutions with choices are easy. Just call.
Roger Campbell or Chase Fulcher
Kentucky Farm Bureau • 3351 St. Rt. 351 • Henderson, KY
270-826-2949
henderson.kyfb.com
Anthem.
Roger Campbell/Kentucky Farm Bureau is an independent licensedagency in Kentucky and is appointed by Anthem Blue Cross and Blue Shield. Anthem Blue Cross and Blue Shield is the trade name of Anthem Health Plans of Kentucky, Inc. Independent licensee of the Blue Cross and Blue Shield Association. ® ANTHEM is a registered trademark. The Blue Cross and Blue Shield names and symbols are registered marks of the Blue Cross and Blue Shield Association.

WANTED
HOMES THAT NEED ROOFING™
A select number of homeowners in **Henderson** and the surrounding areas will be given the opportunity to have a lifetime **Erie Metal Roofing System** installed on their home at a reasonable cost.
Call today to see if you qualify. Not only will you receive the best price possible, but we will give you access to no money down bank financing with very attractive rates and terms.
An **Erie Metal Roof** will keep your home cooler in the summer and warmer in the winter.
An **Erie Metal Roofing System** will provide your home with unsurpassed **"Beauty and Lasting Protection"!**
DON'T MISS THIS OPPORTUNITY TO SAVE.
Call Now!
1-888-351-9442
www.ErieMetalRoofs.com

OYSTER PERPETUAL EXPLORER II
BRINKER'S JEWELERS
111 S. Green River Rd. | Evansville
812.476.0651 | brinkersjewelers.com
ROLEX
ROLEX ♛ OYSTER PERPETUAL AND EXPLORER II ARE TRADEMARKS.

FROM THE COVER

Gasoline rationing latest aggravation from Sandy

By Tom Hayes and Jim Fitzgerald
Associated Press

NEW YORK – A gasoline shortage caused by Superstorm Sandy forced 1970s-era rationing on New Yorkers Friday, adding a fuel-gauge obsession to their frayed nerves and dwindling patience.

"I take passenger, I look at gas. I take another passenger, I look at gas," said New York City taxi driver Shi Shir K. Roy. "Tension all the time."

Though rationing that allowed private motorists to fill up only every other day seemed to help with gas lines, it didn't answer motorists' questions about why they had been waiting for days in hourslong lines to fuel up. The confusion led some, like Angel Ventura, to panic.

Ventura, who drives a delivery van for a camera rental company, has taken to hunting for gasoline every time his gauge drops below a quarter of a tank. "It makes me crazy, thinking I might hit empty and not be able to find it," he said.

As drivers waited on police-monitored lines, thousands more in the region got their power back for the first time since Sandy came ashore 12 days ago. More than 420,000 customers were still without power in New Jersey and the New York City area. President Barack Obama, who visited the battered Jersey coast two days after the storm, said he would survey the damage in New York next week from the storm, which the American Red Cross said will create its largest U.S. relief effort since Hurricane Katrina in 2005.

ASSOCIATED PRESS

A man carries two filled gas cans at a station in New York Friday. A new rationing plan lets motorists fill up every other day. Police were at gas stations to enforce the new system in New York City and on Long Island.

The gasoline rationing — first in the nation's largest city since the 1970s Arab oil embargo — forced motorists to line up depending on whether their license plate ends with odd or even numbers.

Mayor Michael Bloomberg said one-third of the city's gas stations were open Friday, compared to 25 percent the day before, and cautioned, "there's no guarantee that odd-even is going to make a big difference." His estimate was countered by the Energy Department, which said that more than 70 percent of the city's stations have gas available for sales.

Industry officials first blamed the shortage on gas stations that lost power, but now say the problem has shifted to supply terminals, which are either shut or operating at reduced capacity. Drivers are also quicker to top off tanks because they're afraid gasoline won't be available, AAA spokesman Michael Green said.

Tom Kloza, chief oil analyst at the Oil Price Information Service, said the densely populated New York-New Jersey area has fewer stations per capita than any other major metropolitan area, making the shortage an even bigger problem. He said rationing earlier might have helped in New York City.

"It does curb some of the manic or panic behavior," Kloza said.

Gasoline moves millions of New Yorkers, just as the subway does. Hundreds of thousands of people drive to work, especially from the outer boroughs, and taxis and delivery vans are part of every gridlocked intersection.

Friday was an "odd" day in the rationing plan, although not everyone had gotten with the program.

"Even? Odd? Whatever it is, I didn't have the right one," said Joe Standart, a 62-year-old artist whose even-numbered car was ordered off a West Side gas station line by a police officer.

Teniele Newbury, a mother of three, defended her need to use a car to go about her daily routine.

"People probably think we can take the subway," she said, "but I've got three kids I've got to drop off at three different schools. You try that on the subway with three little kids."

On Long Island, where odd-even rationing also began Friday, a spot check found shorter lines — 30 to 40 cars at most — and more stations with gas. In Brooklyn, car service owner Gary Lindenbaum said waits last week had been five or six hours.

"The rationing really helps us a lot," said Lindenbaum, owner of Court Express. "We need to work. We need the gas."

Lindenbaum drew the line at one hoarding technique: He posted a sign that said, "Drivers, do not carry full gas containers in your car."

Some cab drivers have been doing just that. One taxi reeked of gasoline from the extra cans sloshing around in the back seat with a passenger.

Desperate drivers weren't paying much attention to prices, but in New Jersey, seven gas stations were among the eight businesses sued by the state Friday on price-gouging claims.

CLIFF
from 1A

sions on how to get there. The campaign is over, but another has just begun.

The White House quickly turned Obama's comments into an appeal for public support, shipping around a video by email and telling Americans that "this debate can either stay trapped in Washington or you can make sure your friends and neighbors participate."

Obama invited the top four leaders of Congress to the White House next week for talks, right before he departs on a trip to Asia.

In laying their negotiating markers, all sides sought to leave themselves wiggle room.

"I don't want to box myself in. I don't want to box anybody else in," Boehner said at the Capitol.

Outside all the new the talk of openness, the same hard lines seemed in place.

Obama never expressly said that tax rates on top earners must return to the higher levels of the Bill Clinton era, leading to speculation that he was willing to soften the core position of his re-election campaign to get a grand debt deal with Republicans. "I'm not wedded to every detail of my plan. I'm open to compromise," he said.

But his spokesman, Jay Carney, seemed to slam that door. He said Obama would veto any extension Congress might approve of tax cuts on incomes above $250,000.

Obama's remarks were choreographed so that a diverse-looking group of Americans stood behind him and dozens more were invited to pack the East Room. In the weeks ahead, he plans to pull in the public as a way to pressure Congress.

"I am not going to ask students and seniors and middle class families to pay down the entire deficit while people like me, making over $250,000, aren't asked to pay a dime more in taxes. I'm not going to do that," said Obama.

He said voters plainly agreed with his approach that both tax hikes and spending cuts are needed to cut the debt.

"Our job now is to get a majority in Congress to reflect the will of the American people," Obama said.

About 60 percent of voters said in exit polls Tuesday that taxes should increase, either for everyone or those making over $250,000. Left unsaid by Obama was that even more voters opposed raising taxes to help cut the deficit.

The scheduled year-end changes, widely characterized as a dangerous "fiscal cliff," include a series of expiring tax cuts that were approved in the George W. Bush administration. The other half of the problem is a set of punitive across-the-board spending cuts, looming only because partisan panel of lawmakers failed to reach a debt deal.

Put together, they could mean the loss of roughly 3 million jobs.

Since the election, Boehner and Obama have both responded to the reality that they need each other.

Compromise has become mandatory if the two leaders are to avoid economic harm and the wrath of a public sick of government dysfunction.

Obama says he is willing to talk about changes to Medicare and Medicaid, earning him the ire of the left. Boehner says he will accept raising tax revenue and not just slashing spending, although he insists it must be done by reworking the tax code, not raising rates. The framework, at least, is there for a broad deal on taxes.

Yet the top Democrat and Republican in the nation are trying to put the squeeze on each other as the public waits for answers.

"This is his opportunity to lead," Boehner said of Obama, not long before the president said: "All we need is action from the House."

Obama said the uncertainty now spooking investors and employers will be shrunk if Congress extends — quickly — the tax cuts for all those except the most-well off.

The Senate has passed such a bill. The House showed no interest on Friday in Obama's idea.

Obama and Republicans have tangled over the Bush tax cuts for years. The president gave in to Republican demands to extend the cuts across the board in 2010, but he ran for re-election on a pledge to allow the rates to increase on families making more than $250,000 a year.

Also lurking is the expiration of the nation's debt limit in the coming weeks. The last fight on that nearly led the United States to default on its bills.

When asked if he would try to use that issue as leverage, Boehner said it must be addressed "sooner rather than later."

The national debt now stands above $16 trillion. The government borrowed about 31 cents of every dollar it spent in 2012.

Many factors built into the dreaded 'fiscal cliff'

The Associated Press

WASHINGTON – The so-called "fiscal cliff" is an economy-rattling combination of expiring Bush- and Obama-era tax cuts and major across-the-board spending cuts to the Pentagon and domestic programs.

The cliff is the punishment for previous failures of a bitterly divided Congress and White House to deal with the government's spiraling debt or overhaul its unwieldy tax code.

The Congressional Budget Office estimates that the austerity program would reduce the deficit by $503 billion through the end of next September — or approaching $700 billion for the entire calendar year.

CBO says millions of jobs could be lost.

The fiscal cliff includes:

■ The expiration of Bush-era tax cuts on income, investments, married couples and families with children and inheritances. In addition, some 26 million additional face the alternative minimum tax next filing season, which would raise their taxes by an average of $3,700. Cost through September: $330 billion.

■ A $55 billion, 9 percent cut in the defense budget next year and another $55 billion in cuts to domestic programs, including a 2 percent cut to Medicare providers.

■ The expiration of unemployment benefits for the long-term jobless. Cost: $26 billion.

■ A sharp cut in reimbursements for doctors participating in Medicare. Cost: $11 billion.

■ The expiration of Obama's temporary 2 percentage point cut in payroll taxes. Cost: $95 billion.

■ A variety of smaller taxes cuts for both businesses and individuals collectively known as tax "extenders." They include a tax credit for research and development and a deduction for sales taxes in states that don't have an income tax. Cost: about $65 billion.

■ A need to increase the government's borrowing cap (the so-called debt limit) of $16.4 trillion. The government is expected to hit the cap late this year but the Treasury Department has the authority to juggle certain accounts to buy several more weeks of time so that Congress won't have to act until early next year.

KU
from 1A

creasing, but in these tough economic times, it's nice to be able to pass along some savings to our customers," Victor A. Staffieri, chairman, CEO and president of LG&E and KU Energy, said in a statement.

Most of the capital savings are from the companies called "efficient procurement practices" that resulted in lower-than-anticipated installation and equipment costs for scrubbers that will reduce sulfur dioxide emissions at their Mill Creek power plant and less expensive fabric-filter baghouses used to reduce particulate and mercury emissions.

KU and LG&E. also expect that the increased cost of operations and maintenance will be about 45 percent than earlier expected.

The increased environmental costs will be passed on to consumers through an "environmental cost recovery" charge on their monthly bills.

The environmental surcharge is in addition to an increase in base electric rates that KU is seeking.

If approved by the PSC, KU estimates that the average monthly bill for residential customers would rise by $7.41 to $99.71, an increase of about 8 percent from the current monthly average bill of $92.30.

KU and LG&E say the base rate increases are needed to pay for upgrades to electric transmission and distribution systems; improvements at electric generating facilities; and the hiring of additional employees, particularly in its customer service operation. The companies also cited increased costs to comply with tighter federal cyber security standards.

The PSC has scheduled a formal hearing beginning Nov. 27 concerning the proposed rate increase.

PETRAEUS
from 1A

and asked to be allowed to resign. On Friday, the president accepted.

Petraeus told his staffers he was guilty of "extremely poor judgment" in the affair. "Such behavior is unacceptable, both as a husband and as the leader of an organization such as ours."

He has been married for 38 years to Holly Petraeus, whom he met when he was a cadet at the U.S. Military Academy at West Point, N.Y. She was the daughter of the academy superintendent. They have two children, and their son led an infantry platoon in Afghanistan.

Obama said in a statement that the retired general had provided "extraordinary service to the United States for decades" and had given a lifetime of service that "made our country safer and stronger." Obama called him "one of the outstanding general officers of his generation."

The president said that CIA Deputy Director Michael Morell would serve as acting director. Morell was the key CIA aide in the White House to President George W. Bush during the Sept. 11, 2001, terror attacks.

"I am completely confident that the CIA will continue to thrive and carry out its essential mission," Obama said.

The resignation comes at a sensitive time. The administration and the CIA have struggled to defend security and intelligence lapses before the attack that killed the U.S. ambassador to Libya and three others. It was an issue during the presidential campaign that ended with Obama's re-election Tuesday.

The CIA has come under intense scrutiny for providing the White House and other administration officials with talking points that led them to say the Benghazi attack was a result of a film protest, not a militant terror attack. It has become clear that the CIA was aware the attack was distinct from the film protests roiling across other parts of the Muslim world.

Morell rather than Petraeus now is expected to testify at closed congressional briefings next week on the Sept. 11 attacks on the consulate in Benghazi.

For the director of the CIA, being engaged in an extramarital affair is considered a serious breach of security and a counterintelligence threat. If a foreign government had learned of the affair, the reasoning goes, Petraeus or the person with whom he was involved could have been blackmailed or otherwise compromised. Military justice considers conduct such as an extramarital affair to be possible grounds for court martial.

Failure to resign also could create the perception for the rank-and-file that such behavior is acceptable.

At FBI headquarters, spokesman Paul Bresson declined to comment on the information that the affair had been discovered in the course of an investigation by the bureau.

Holly Petraeus is known for her work helping military families. She joined the new Consumer Financial Protection Bureau to set up an office dedicated to helping service members with financial issues.

Though Obama made no direct mention of Petraeus' reason for resigning, he offered his thoughts and prayers to the general and his wife, saying that Holly Petraeus had "done so much to help military families through her own work. I wish them the very best at this difficult time."

Petraeus, who became CIA director in September 2011, was known as a shrewd thinker and hard-charging competitor. His management style was recently lauded in a Newsweek article by Paula Broadwell, co-author of the biography, "All In: The Education of General David Petraeus."

Other CIA directors have resigned under unflattering circumstances.

CIA Director Jim Woolsey left over the discovery of a KGB mole and director John Deutch left after the revelation that he had kept classified information on his home computer.

Before Obama brought Petraeus to the CIA, he was credited with salvaging the U.S. war in Iraq.

"His inspirational leadership and his genius were directly responsible - after years of failure - for the success of the surge in Iraq," Sen. John McCain, R-Ariz., said Friday.

President George W. Bush sent Petraeus to Iraq in February 2007, at the peak of sectarian violence, to turn things around as head of U.S. forces. He oversaw an influx of 30,000 U.S. troops and moved troops out of big bases so they could work more closely with Iraqi forces scattered throughout Baghdad.

Petraeus' success was credited with paving the way for the eventual U.S. withdrawal.

Sports

Cards seek respect: Louisville coach Charlie Strong wants his Cardinals to play with a chip on their shoulders at Syracuse. 3B

Cols fall in heartbreaker

Henderson's season ends with 21-17 loss to Eastern

By Kevin Patton
kpatton@thegleaner.com
270-831-8350

DARRIN PHEGLEY/THE GLEANER

Henderson County's Keileen Chappell (21) breaks the tackle from Louisville Eastern's Shane Fields (5) for more yardage during their second-round playoff game at Colonel Stadium on Friday night. The Eagles won 21-17 to end the Colonels' season.

Two fourth-quarter interceptions helped Louisville Eastern end Henderson County's season 21-17 Friday in a second-round playoff showdown worthy of a pair of top 10 teams.

The fifth-ranked Eagles (10-2) turned Jacob Biller's interception of Hunter Comer with 8:43 to play into the go-ahead score by quarterback Cody Wolfe on an 11-yard run.

Eastern, which will visit Ballard in next week's region final, had to turn back two more scoring opportunities by the Colonels, who were ranked sixth in 6-A and end the season with a 9-3 record.

"That's the type of game you hate to see either team freaking lose," first-year Eastern coach Stephen Ruckman said. "The coach in me wants to win of course, but the human in me hates to see that team lose.

"Holy moly, what a game," he said. "I about had a heart attack."

Hitting the option for several big plays, the Colonels were in a virtual dead heat in total yardage with the Eagles, 346-344. The defense firmly grabbed the game's momentum with a goal-line stand late in the third quarter as Eastern tried to answer Henderson County's go-ahead score on the first series of the second half on Russell Fuchs' second touchdown of the game.

"Our kids fought their butts off," Henderson County coach Clay Clevenger said. "We got beat by a good football team. They have a couple of kids who are difference-makers especially (Aaron Nix) and (Shane Fields). (Fields) comes from all over the place to make tackles on plays that we've scored on against everybody else."

After Lane McHatton, Keileen Chappell and Cade Wilke led the charge to hold up Nix on fourth-and-goal from the 1, the Colonels threatened to put another score on the board. They moved the ball down to the 24 but back-to-back false start penalties forced them into a third-and-19 from the 34, which set up Biller's interception of Comer's pass.

"There were plenty of mistakes to go around," Clevenger said when questioned about the penalties. "I made my share. There were a couple of play calls that I wish I had over."

The Eagles' subsequent scoring drive was ignited by a 63-yard pass from Wolfe to Clint Singleton.

Henderson County mounted another scoring threat, moving the ball near midfield on a 8-yard pass on fourth-and-6 from Comer to Brennan Farley. Fields broke up a second-down pass and a third-down attempt was incomplete. With the season on the line on fourth-and-seven from the Colonel 49, Clevenger called a reverse pass by Jamal Hill, which was intercepted by Fields. That was one of the plays were Clevenger would like a do-over.

"That's a play that looks good on paper, and it's looked good when we've practiced it," he said.

Henderson County's Kobe Carter stretches but can't reach a pass over his head during the Colonels' playoff game against Louisville Eastern on Friday night.

The defense did give the Colonels another shot at the end zone, but they ran out of time after Comer's second-down pass from the 32 was incomplete.

"That's the best football team we've played this year, especially physically," Ruckman said. "Our guys were slowing down there at the end, and they just kept coming."

Tre Harrison scored to start and end the first half for Eastern. The Eagles needed three fourth-down conversions to finish both scoring drives. Wolfe converted a fourth-and-1 from the Colonel 37 with a sneak, and Harrison scored from 21 yards out on the game's opening drive.

Trailing 10-7, Eastern used nearly all of the final 6:05 of the half with an 80-yard drive. Running back Ryan Watkins plowed forward for a yard on fourth-and-one from the Eagle 44, then Harrison made a diving catch on fourth-and-4 from the Colonel 49 to keep the drive going. A 30-yard gain, the longest play of the half, by Watkins set up a 4-yard touchdown run by Harrison with 18 seconds to go in the half.

Nick Gregory kicked a 32-yard field goal on Henderson County's opening drive. On their next possession, the Colonels fumbled the ball away on the Eastern 14. But the Eagles returned the miscue when they touched James Bickers' punt and Henderson's Michael Staples recovered the ball at the 34. Henderson County took advantage with Fuchs ending the scoring drive with a 5-yard run to take a 10-7 lead with 6:05 to go in the half.

Fuchs, who had a team-high 91 yards rushing on 10 carries, scored his second touchdown on a 20-yard run to start the second half. Chappell rushed for 82 yards on 22 carries, while Comer had 80 yards on 14 carries.

Comer completed 4-of-14 pass attempts for 69 yards.

Watkins led Eastern in rushing with 94 yards on 16 carries. Wolfe completed 8-of-18 passes for 178 yards and rushed for 31 yards on 14 carries.

Ballard, which beat Eastern 42-21 on Oct. 4, advanced with a 30-14 win over Oldham County.

EASTERN 21, HENDERSON 17

Eastern	7	7	0	7	– 21
Henderson Co.	3	7	7	0	– 17

E – Tre Harrison 21 run (Michael Bryar kick)
HC – Nick Gregory 32 field goal
HC – Russell Fuchs 5 run (Gregory kick)
E – Harrison 4 run (Bryar kick)
HC – Fuchs 20 run (Gregory kick)
E – Cody Wolfe 11 run (Bryar kick)

Wildcats hang on for victory

Polson helps Kentucky hold off Maryland 72-69

By Jim O'Connell
Associated Press

NEW YORK – Junior guard Jarrod Polson scored 10 points — three more than he had in his career at Kentucky — and made the clinching free throws with 7.7 seconds to play as the third-ranked Wildcats held off a furious second-half rally by Maryland for a 72-69 victory Friday night.

Kyle Wiltjer, a sophomore, led Kentucky with 19 points in the second game of the Barclays Center Classic, the first college basketball games played in the new arena in Brooklyn. Archie Goodwin, the only one of the four freshmen in Kentucky's heralded recruiting class to score in double figures, had 16 points for the defending national champions.

Seven-foot-1 sophomore Alex Len led Maryland with 23 points and 12 rebounds, both career highs. His rare three-point play — he made the first free throw then rebounded his own miss of the second — brought the Terrapins within 70-69 with 8.9 seconds left.

Polson was fouled with 7.7 seconds left and made two free throws for a 72-69 lead.

Maryland's Pe'Shon Howard missed the final shot but it was only a 2-point attempt.

Before the game, Calipari presented a check for $1 million to the American Red Cross to help victims of Superstorm Sandy. The money was raised in telethons in Kentucky set up by Calipari and was to help those from Brooklyn, a New York City borough which received extensive damage from the storm.

Almost all the attention coming into the game was about Kentucky's recruiting class, one which the fans there hoped would lead them to a national championship as last season's freshman class did. But the Wildcats had six players drafted, including Anthony Davis and Michael Kidd-Gilchrist, who were taken No. 1 and 2 overall.

This class still has talent but they looked like freshmen, especially coming down the stretch when the veterans — Wiltjer and Polson — made the key plays to keep Maryland from taking the lead over the final 5 minutes.

Maryland had a terrible shooting first half, finishing 13 of 44 (29.5 percent) — including missing all 11 3-point attempts. Kentucky, on the other hand, was having a great half from the floor. The Wildcats made 18 of 31 from the field (58.1percent) and they were 5 of 7 from beyond the arc in taking a 49-36 lead.

With most of the sellout crowd of 17,732 on the side of the Terrapins, the shooting turned for both teams.

Suddenly Maryland was hitting shots, even three 3-pointers, and it crashed the boards relentlessly. The Terrapins outrebounded Kentucky 54-38, including a 28-13 advantage on the offensive end.

Alex Poythress and Willie Cauley-Stein both had eight points for Kentucky, while the other freshman, Nerlens Noel, had four.

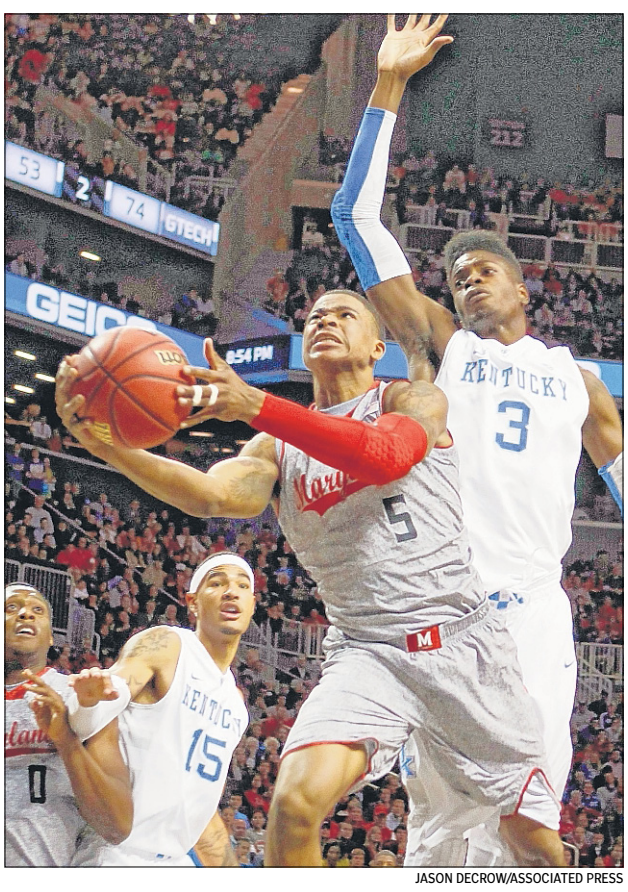

JASON DECROW/ASSOCIATED PRESS

Maryland's Nick Faust (5) shoots against Kentucky's Nerlens Noel (3) during the first half of their game in the Barclays Center Classic on Friday night in Brooklyn, New York.

SPORTS

Briefs

Area runners in state meet

Several area runners will compete in today's KHSAA state cross country championships at the Kentucky Horse Park in Lexington.

Henderson County seniors Kyle Wilson and Josh Whitby will run in the 3-A boys race at 1:15 p.m. Wilson is making his second straight appearance in the state meet after finishing 84th last year.

Both of Webster County's teams will run in the 2-A races. The girls race begins at 10:30 a.m., while the boys race will follow at 11:15.

Union County also has four entries in the 2-A races with Morgan Belt and MaryLou Loxley in the girls race and Chance Oxford and Jackson Oxford in the boys race.

UConn beats Pittsburgh 24-17

EAST HARTFORD, Conn. — Lyle McCombs ran for 120 yards and a touchdown and Connecticut beat Pittsburgh 24-17 on Friday night for the Huskies' first conference win after four losses.

Chandler Whitmer threw for 213 yards and a score for the Huskies (4-6, 1-4 Big East), and Nick Williams returned a punt 80 yards for a touchdown.

Tino Sunseri threw for 302 yards and two touchdowns for Pitt (4-6, 1-4), which fell short in its attempt to overcome a 24-0 halftime deficit. The Panthers, like UConn, must now win out to become bowl eligible.

McCombs, who ran for more than 1,100 yards and seven touchdowns as a freshman, had only 547 yards and four scores coming into the game.

Lee MacPhail dies at age 95

COOPERSTOWN, N.Y. — Lee MacPhail, the former American League president who followed his father into baseball's Hall of Fame and whose son became a top executive for several major league teams, has died at 95.

He was the oldest Hall of Famer, and he died Thursday night at his home in Delray Beach, Fla., the Hall of Fame said Friday.

MacPhail's most well-known moment in baseball came in 1983. He upheld Kansas City's protest in the Pine Tar Game against the New York Yankees, restoring a ninth-inning home run to Royals slugger George Brett.

Gillispie kept exceeding limits

LUBBOCK, Texas — Former Texas Tech coach Billy Gillispie kept exceeding NCAA practice-time limits even after the school reprimanded him for the same violation earlier this year.

Documents obtained Friday showed that the school began reviewing the team's summer practice times in early August, weeks before Gillispie resigned Sept. 20 for health concerns.

In its report to the NCAA, the school said Gillispie allowed the team to exceed limits by 3½ hours for skill instruction and strength and conditioning.

Sanders fined for faking injury

PITTSBURGH — The NFL has levied $50,000 in fines to the Pittsburgh Steelers and wide receiver Emmanuel Sanders for faking an injury during an Oct. 21 game in Cincinnati.

Sanders was fined $15,000 and the organization $35,000. Sanders grabbed the back of his leg and collapsed to the ground during the fourth quarter of Pittsburgh's 24-17 win.

NFL executive vice president of football operations Ray Anderson handed out the discipline after meeting with Sanders last week.

Staff, wire reports

Zeller leads No. 1 Indiana

■ Top-ranked Hoosiers rout Bryant 97-54

Wire reports

Cody Zeller had 18 points and 10 rebounds, and Christian Watford had a career-high 15 boards, leading No. 1 Indiana to a 97-54 rout of Bryant in the season opener.

The Hoosiers (1-0) have won 15 consecutive openers and 28 straight home openers.

Bryant (0-1) was led by Alex Francis with 15 points and Frankie Dobbs with 12 in its first game as a full-time Division I member — and the first meeting in school history against a No. 1 team.

It was no match.

Bryant took a brief 15-14 lead midway through the first half, but freshman Yogi Ferrell made two free throws to start an 11-0 run that gave Indiana control. The Hoosiers followed with a 13-3 run and closed the half with a 10-0 spurt to go up 48-28.

The victory came on the same night athletic director Fred Glass announced coach Tom Crean agreed to a two-year contract extension.

■ **UConn 66, Michigan St. 62:** Shabazz Napier scored 25 points and Connecticut upset No. 14 Michigan State 66-62 Friday night in the Armed Forces Classic, Kevin Ollie's first game as the Huskies' head coach.

DARON CUMMINGS/ASSOCIATED PRESS

Indiana's Cody Zeller misses a dunk against Bryant's Andrew Scocca during the first half of their game on Friday night in Bloomington, Ind. The top-ranked Hoosiers won 97-54.

UConn led most of the way and by as many as 16 points in the first half of the game, which was played in a hangar at the United States' Ramstein Air Base in Germany.

■ **Duke 74, Georgia St. 55:** Mason Plumlee had 19 points and 14 rebounds to lead No. 8 Duke to a 74-55 win over Georgia State on Friday night.

Seth Curry added 15 points and Tyler Thornton had 13 for the Blue Devils.

■ **North Carolina 76, Gardner-Webb 59:** James Michael McAdoo set career highs with 26 points and 14 rebounds to help No. 11 North Carolina beat Gardner-Webb 76-59 on Friday night.

McAdoo shot 10 of 20 from the field in the first game of the season for both teams. Dexter Strickland added 13 points for the Tar Heels, who improved to 91-12 in openers.

■ **Murray St. 88, Brescia 43:** Stacy Wilson scored 21 points as Murray State defeated Brescia 88-43 Friday night to win its 23rd consecutive home opener.

Ed Daniel added 15 points and nine rebounds for the reigning Ohio Valley Conference champions.

The Racers got on the board early with a dunk by Brandon Garrett 14 seconds into the game.

■ **Kansas 74, SEMO 55:** Ben McLemore had nine points, 12 rebounds and five assists in his Kansas debut, and the seventh-ranked Jayhawks pulled away from pesky Southeast Missouri State for a 74-55 season-opening victory Friday night.

Jeff Withey finished with 17 points and 12 rebounds, and freshman Perry Ellis added 15 points and eight boards for the Jayhawks, who have won 40 straight season openers at Allen Fieldhouse.

■ **N.C. State 97, Miami (Ohio) 59:** Richard Howell had 16 points and 10 rebounds to help No. 6 North Carolina State beat Miami (Ohio) 97-59 on Friday night in the season opener for both teams.

■ **Bucknell 70, Purdue 65:** Cameron Ayers scored 18 points to help Bucknell pull the upset and beat Purdue 70-65 on Friday night in the season opener for both teams at the 2K Sports Classic.

Mike Muscala had 14 points and 10 rebounds and Bryson Johnson added 14 points for the Bison.

Lakers fire Brown after starting 1-4

Wire reports

The Los Angeles Lakers fired coach Mike Brown on Friday after a 1-4 start to his second season in charge.

Lakers general manager Mitch Kupchak announced the surprising move several hours before they hosted Golden State. Assistant coach Bernie Bickerstaff will coach the Lakers against the Warriors while the club's top brass searches for Brown's replacement after just 18 months in charge.

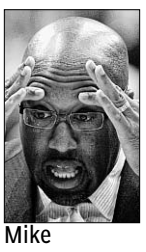

Mike Brown

"The bottom line is that the team is not winning at the pace we expected this team to win, and we didn't see improvement," Kupchak said.

Los Angeles began the season with championship expectations after trading for center Dwight Howard and point guard Steve Nash, adding two superstars alongside Kobe Bryant and Pau Gasol.

But the Lakers went 0-8 during the preseason last month for the first time in franchise history before stumbling into the regular season with an 0-3 start.

■ **Bucks 101, Wizards 91:** Monta Ellis scored 22 points, and the Milwaukee Bucks quickly erased an early deficit before pulling away with a 13-0 run to beat the Washington Wizards 101-91 Friday night.

■ **Heat 95, Hawks 89:** LeBron James scored 21 points, including the clinching jumper with 13.6 seconds remaining, and Miami knocked off the Atlanta Hawks for the Heat's fourth straight win.

■ **76ers 106, Celtics 100:** Evan Turner scored 25 points, Jrue Holiday added 21 and the Philadelphia 76ers held off several fourth-quarter rallies to beat the Boston Celtics.

■ **Knicks 104, Mavs 94:** Carmelo Anthony scored 31 points and the New York Knicks improved their best start in nearly two decades to 4-0 with a 104-94 victory over the Dallas Mavericks.

Confident Lady Wildcats eyeing Final Four

Wire reports

Kentucky coach Matt Mitchell doesn't mince words.

Since practice began last month he has been saying his No. 6 Wildcats can be a Final Four team. Winning the Southeastern Conference regular season title and reaching the Elite Eight for the second time in three years can do that to your self-esteem and confidence.

Their journey begins Saturday against Delaware State.

And the Wildcats can hardly wait to show they're not just talking.

They crushed Bellarmine 113-33 in an exhibition game on Monday night. Six Wildcats scored in double figures as Kentucky shot 54 percent from the field and forced 46 turnovers.

While the Division II school wasn't the best measuring stick, Kentucky's play in the tuneup offered a hint of what they believe is about to come.

Still, Mitchell knows the Wildcats will have to earn everything they get.

"That's easier for us to say than it is to happen," Mitchell said of reaching the Final Four. "But if you look at our roster, if everybody were to come together and play really hard and you get some breaks, I think they have that potential."

The Wildcats return four starters from a 28-7 team picked to win the SEC again. And they are loaded with talent.

Leading the way is senior guard A'dia Mathies, last season's SEC player of the year after averaging 15.0 points, 5.1 rebounds and 2.7 assists per game.

Fellow guard Bria Goss returns after being named SEC freshman of the year last season. Forward Samarie Walker and center DeNesha Stallworth are considered premier frontcourt players.

■ **Louisville 47, Texas A&M 45:** Jude Schimmel's steal and layup with 24 seconds remaining gave No. 9 Louisville a 47-45 victory over No. 15 Texas A&M Friday night.

Sara Hammond had 20 points and 13 rebounds for Louisville.

■ **Chattanooga 80, Tennessee 71:** Taylor Hall scored 24 points Friday as Chattanooga stunned No. 20 Tennessee 80-71 in the Lady Vols' first game under new coach Holly Warlick, who spent the last 27 seasons as an assistant on Pat Summitt's staff.

Busch wins pole, Keselowski outqualifies Johnson

By Jenna Fryer
Associated Press

AVONDALE, Ariz. — Brad Keselowski isn't rolling over for Jimmie Johnson, not with two races to go in their championship battle and not at Phoenix International Raceway.

Keselowski outqualified Johnson by 10 positions Friday at one of the five-time NASCAR champion's best race tracks.

It was an unusual twist for the top two contenders, as Johnson is typically the better qualifier and Keselowski has struggled in that area through the first eight races of the Chase for the Sprint Cup championship.

And there should be no question which driver would be in control at Phoenix, where Johnson is a four-time winner and has a 5.3 average finish and Keselowski has only one career top-five.

But when the qualifying session was over, Keselowski had locked down the 14th starting spot for Sunday's race, while Johnson was in 24th. It's the lowest qualifying position for Johnson in a Chase race since the 2010 opener at New Hampshire, and his worst this season since the August Bristol race.

"Wasn't so good, but we've been fighting a little bit in qualifying trim," Johnson said. "But, we've got a great baseline race setup to go off."

Johnson moved into the points lead with his win at Martinsville two weeks ago, and widened the margin to seven points with a second-straight victory last week at Texas.

But Keselowski is eager to reclaim the top spot he held down for five weeks of the Chase, and knows how to get it back.

"I'm running to win, whatever that means," he said. "Win the race and things become a lot easier. You don't have to worry about those things."

Neither championship contender was near the front of the field, where Kyle Busch set a track record in winning the pole.

Busch ran a lap of 138.766 mph to earn the top starting spot, breaking the mark of 137.279 set by Carl Edwards in 2011.

Martin Truex Jr. qualified second and Denny Hamlin was third to give Toyota the top three starting spots.

■ Tony Stewart has reportedly signed Kevin Harvick to drive for his team beginning in 2014.

Stewart would not comment Friday on the report by ESPN.com, which said Harvick has signed a multi-year agreement to drive for Stewart-Haas Racing when his contract expires after next season.

■ **Trucks Series:** Brian Scott used a pass on a restart with two laps left to win a wreck-filled NASCAR Truck Series race at Phoenix International Raceway on Friday night that tightened up the season championship.

Beljan hospitalized after shooting 64 to lead Disney by three strokes

Wire reports

Charlie Beljan had trouble breathing even before he teed off, called for paramedics when he made the turn and even told his caddie at one point Friday that he thought he might die. With his job on the line at Disney, he kept right on playing until he had a remarkable 8-under 64 to build a three-shot lead going into the weekend.

The next question is if Beljan can even play on the weekend.

Moments after signing his card, Beljan was loaded onto a stretcher and wheeled to an ambulance that took him to a hospital.

"I think he was scared," said his caddie, Rick Adcox. "He kept saying he thought he was going to die. He just had that feeling. I don't know why. But it was spooky."

Adcox said paramedics told the 28-year-old Beljan on the 10th tee of the Palm Course that his blood pressure "wasn't good." It wasn't immediately known what was ailing Beljan, who leaned back on the stretcher with his eyes closed as he was taken to the ambulance. The tour said he complained of an elevated heart rate, shortness of breath and heart palpitations.

Beljan, in his rookie season on the PGA Tour, is No. 139 on the money list.

He was at 12-under 132, three shots clear of seven players, a group that included Henrik Stenson, 18-hole leader Charlie Wi, Harris English and Charles Howell III.

■ **LPGA Tour:** Angela Stanford shot a 5-under 67 to take a two-stroke lead over Inbee Park after the second round of the Lorena Ochoa Invitational.

■ **Singapore Open:** England's Simon Dyson and Thailand's Chapchai Nirat topped the Singapore Open leaderboard at 6 under when rain again disrupted play.

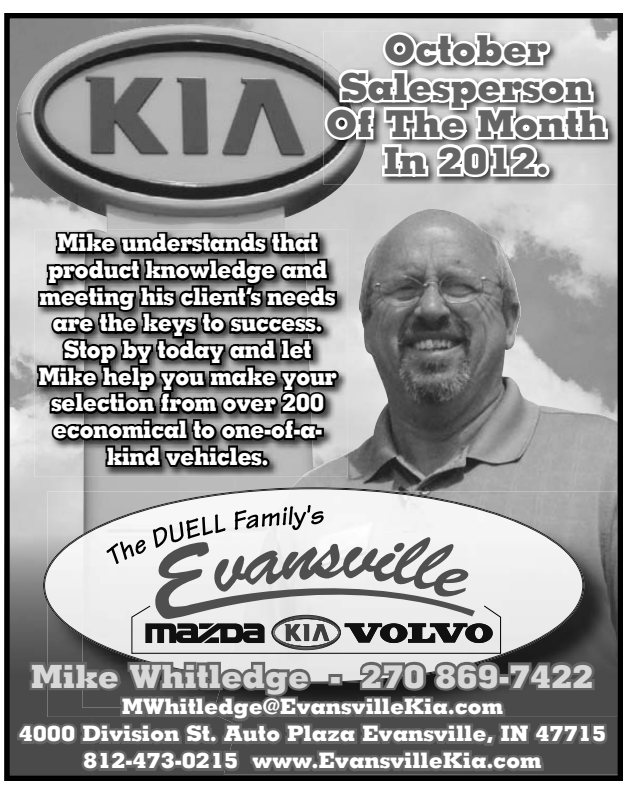

SPORTS

Cards still seeking respect

■ Unbeaten Louisville will face Syracuse with chip on shoulders

By John Kekis
Associated Press

SYRACUSE, N.Y. – Charlie Strong wants his Louisville Cardinals to enter the Carrier Dome with a big chip on their shoulders when they play Syracuse.

"I want our players to feel like they are being disrespected," Strong said.

Shouldn't be a problem.

Despite being one of only six unbeaten teams in the Football Bowl Subdivision, Louisville (9-0, 4-0 Big East) is ranked 11th in the AP Top 25 and ninth in the latest BCS standings. In the BCS, the Cardinals trail Georgia and Florida, who each have one loss, and LSU and South Carolina, with two losses apiece.

"What I would hate to see is all of a sudden we're No. 5 in the BCS," Strong said. "Then our guys are going to feel like, 'Hey, we have arrived. We're there.' No. Let's just keep working and then at the end see where we are."

The Cardinals have quietly made a strong statement behind quarterback Teddy Bridgewater and will present all sorts of problems for the Orange (4-5, 3-2).

"This is the best football team that we will have played so far," said Syracuse coach Doug Marrone, who watched his team lose 42-29 to Matt Barkley and then-No. 2 Southern California in the second week of the season. "Even with a tough out-of-conference schedule, I would say Teddy Bridgewater is the best quarterback that we will face so far this season. He's a playmaker."

Indeed.

Coming off a five-touchdown performance in a 45-17 win over Temple, Bridgewater has thrown for 2,434 yards and 18 TDs with only four interceptions, has a 70.4-percent completion rate, and is ranked fifth nationally in passing efficiency (169.98).

"He's a good quarterback on film," Syracuse nose tackle Jay Bromley said. "He delivers the ball on time. He extends plays with his feet. But we've faced some really good quarterbacks over the course of the season, so we're prepared for anything. We can turn this around."

Syracuse has to win two of its final three games to achieve the six wins needed to play in a bowl game, and the Orange will rely on quarterback Ryan Nassib to lead the way. He has thrown for a school-record 2,773 yards as the Orange has produced three 500-yard receivers in a season for the first time — Marcus Sales with 722, Alec Lemon 569, and Jarrod West 523.

"It's going to be a good test for us, a team that needs to become bowl-eligible," Strong said. "Now, they have to go win."

Syracuse has excelled against the run under defensive coordinator Scott Shafer. But in a 35-24 loss last week at Cincinnati, it faltered despite a solid effort by safety Shamarko Thomas, who had 14 tackles (10 solos) and forced a fumble.

Cincinnati's George Winn was named Big East offensive player of the week on Monday. He rushed for 165 yards and three touchdowns — both career highs — and threw a 37-yard touchdown pass to key the win over Syracuse. That came a week after South Florida rushed for 369 yards — a high against a Shafer defense in his 45 games at Syracuse — in a one-point loss to the Orange.

Now come Louisville's Senorise Perry and Jeremy Wright. Although Bridgewater is the guy who makes the Louisville offense purr, Perry has a league-high 11 touchdown runs, Wright has nine, and the two have combined to average 151 yards rushing per game.

Though the hopes of making the postseason for the second time in three years are in jeopardy with two road games remaining, Marrone isn't looking any farther ahead than Saturday.

"I always look at it from week to week," he said. "I've never really looked at it from the overall picture because you can't. I think it distracts you from the task at hand."

The Syracuse players certainly seem focused, especially because Saturday will be Senior Day for a core group of players that have been key to helping Marrone turn around a program that was a laughingstock not so long ago.

"It's special for me," Nassib said. "It's my last game in the dome. I've been in there for the last five years. I would say there's a little more extra emphasis on being a little bit more prepared, more ready to go. But at the same time I've got to make sure I don't try to do too much."

GARRY JONES/ASSOCIATED PRESS

Louisville running back Jeremy Wright (28) drags Temple lineman Shahbaz Ahmed (91) into the end zone for a touchdown during the first half of their game in Louisville on Saturday, Nov. 3. The unbeaten Cardinals will visit Syracuse today.

Toppers are again fighting for a bowl bid

The Associated Press

BOWLING GREEN – Western Kentucky has been in this position before.

The Hilltoppers went 7-5 last season but were the lone eligible Football Bowl Subdivision team without a bid. They seemed destined for bowl selection this season after starting 5-1.

Western Kentucky has lost two of three since and is in danger of missing the postseason for the second straight year. The Hilltoppers (6-3, 3-2 Sun Belt Conference) are now on a mission to win their final three games, starting with Saturday's contest against Florida Atlantic (2-7, 1-4).

WKU might still find itself excluded from the two bowl games with conference ties — the New Orleans and GoDaddy.com bowls. Tied with Louisiana-Lafayette (5-3, 3-2) for fourth place in the league, the Hilltoppers will need to win in dominating fashion to remain in consideration.

"We're in the same predicament this year," Hilltoppers running back Antonio Andrews said. Last year "we didn't get a bowl so now we're trying to get these three wins."

WKU can help its cause by winning at Louisiana-Lafayette next weekend. But both schools lag behind a three-way logjam atop the league between Arkansas State, Middle Tennessee and Arkansas State — all of whom are 6-3 overall and 4-1 in the Sun Belt.

The Hilltoppers have one tiebreaker in their favor, a 26-13 victory over Arkansas State in September. But they've lost to Middle Tennessee and Louisiana-Monroe, putting WKU in the position of needing to win out while those teams would have to lose twice.

Western Kentucky defensive tackle Jamarcus Allen said the team knows it faces an uphill climb if it's to finish among the top two in the league.

"It (stinks) that our destiny is held in other teams' hands right now, what we set forth in our goals," he said. "We can't control it. The only thing we can control is our next game."

Saturday's meeting with Florida Atlantic follows a long weekend for Western Kentucky.

The Hilltoppers lost 34-29 to Middle Tennessee on Nov. 1. Coach Willie Taggart said the two extra days allowed his team to do some emotional regrouping.

"Just watching (the Middle Tennessee game) I felt like we were an emotionally spent football team," he said.

Taggart added that his team's emotional drainage resulted from this season's heightened expectations, ratcheted up after the Hilltoppers' fast start including road wins at Kentucky, Arkansas State and Troy.

To relieve the stress, WKU went over to the Hilltoppers' baseball stadium for an impromptu home run derby.

"I wanted our guys to get back to having fun and get away from pressing," Taggart said.

Colts lucking out with star's health

■ Playoffs are possible if he stays on field

By Michael Marot
Associated Press

INDIANAPOLIS – The Indianapolis Colts are concerned about the hits rookie quarterback Andrew Luck has been taken, calling some of them cheap shots.

One day after the Colts won their second straight road game, 27-10 at Jacksonville, interim coach Bruce Arians described some of the hits that way and urged his quarterback to protect himself. Arians also asked for officials to keep a watchful eye on his star QB.

"I can't say they are purposefully (hitting Luck), but there sure are a lot of them happening," Arians said when asked to elaborate on the shots on Luck. "You put yourself in harm's way out there. He's done a good job of sliding and hopefully the referees will do a good job of protecting him when he does slide."

Luck has done just about everything Indianapolis asked this season. He's won six games, accounted for 13 touchdowns, reduced his rate of interceptions and is on pace for a record-breaking season. He'll need to do one more thing to keep the surprising Colts in the playoff hunt: stay healthy.

Luck has been able to slip tackles and slither his way through oncoming pass rushers all season. He's already run for 159 yards, ranking among the league's top rushing quarterbacks. His two scoring runs Thursday gave him five this season, breaking the franchise record set by Bert Jones and matched twice by Peyton Manning.

Add that to his passing totals — 208 completions in 362 attempts for 2,631 yards with 10 touchdowns and nine interceptions — and it's easy to understand why Luck has the whole league debating whether Indianapolis can make an astounding run into the playoffs.

Losing Luck would change everything.

He spent much of Thursday night's game under duress and twice gained 15 yards after the Jags (1-8) were called for illegal hits.

One interception was erased in the second quarter when Jacksonville defensive end Andre Branch hit Luck helmet to helmet. The two-time Heisman Trophy runner-up took advantage of the second chance by leading the Colts to their first touchdown of the night — a 5-yard TD run on a bootleg that was intended to be a pass.

Luck scored again when he powered in from 1 yard on fourth-and-goal, a play on which he nearly lost control of the ball. Jags coach Mike Mularkey lost control of his temper, drawing a 15-yard penalty for unsportsmanlike conduct.

But the play that really bothered Arians came in the fourth quarter when Dawan Landry hit the sliding Luck high after a 9-yard run for a first down. It appeared Landry also hit Luck in the head, though the replay seemed to show Luck was hit in the right shoulder.

After a timeout, Luck and Landry shook hands.

"It was a little bootleg play with four guys flooding the zones. He kept the ball up, kept the ball up and as big and strong as he is, once he got the 1-yard line, he was going to score," Arians said when asked about the first TD run. "Same with the late one where he got cheap-shotted."

Colts players are off until Monday and were not available for comment.

Protecting gifted running quarterbacks has long been a concern in the NFL.

Eagles coach Andy Reid has suggested the last two years that officials allowed his quarterback, Michael Vick, to take more dangerous hits — hits that could have drawn penalties with less mobile quarterbacks.

The Colts, of course, would put Luck under armed guard on the football field if they could. Instead, all Arians really can do is urge Luck to slide more often and avoid putting himself in more danger by making tackles.

After throwing an interception late in the first half, when his arm was hit, the disgusted quarterback sprinted up the field and threw his shoulder into the lower body of Landry, who lateraled the ball to Chris Prosinski. Arians tapped Luck on the helmet when he got to the sideline.

On Friday, the rookie got advice from all corners.

ESPN analyst Bill Polian, the former Colts vice chairman, said he wouldn't want his quarterback making those kinds of tackles. Former Colts backup Jim Sorgi told a local radio station he probably would have done the same thing, though having quarterbacks backing up 10 to 15 yards and only making tackles on a touchdown-saving play wasn't not unusual in the NFL.

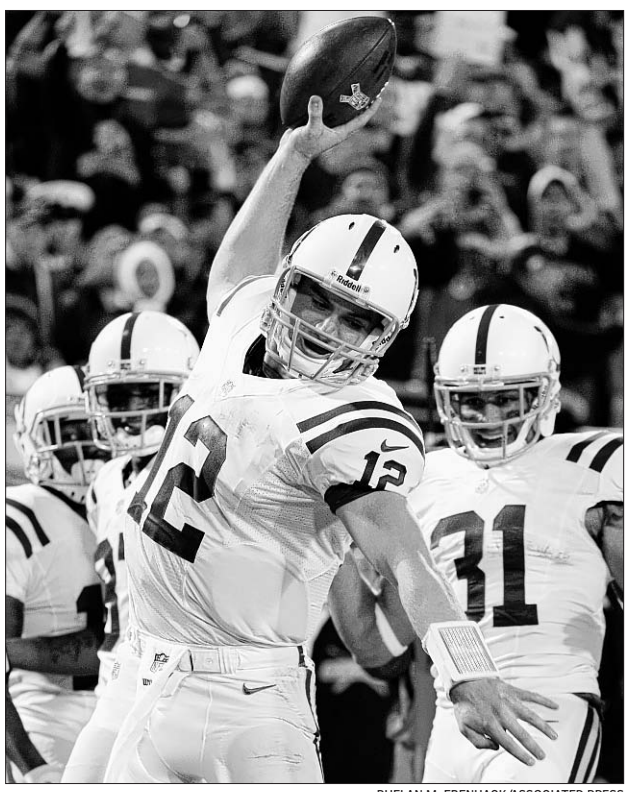

PHELAN M. EBENHACK/ASSOCIATED PRESS

Indianapolis Colts quarterback Andrew Luck (12) celebrates his touchdown run against the Jacksonville Jaguars during the second quarter of Thursday night's NFL game in Jacksonville, Fla. The Colts defeated the Jaguars 27-10.

Hoosiers are ready for today's big showdown vs. Badgers

By Michael Marot
Associated Press

INDIANAPOLIS – Indiana is suddenly playing meaningful late-season games.

The Hoosiers head into Saturday's home game against Wisconsin with, wait for it, title hopes and bowl possibilities on the table. School officials are expecting a big crowd, too, maybe the biggest all season.

The crash-course lesson for the Hoosiers in how to deal with their biggest game in five years? Change nothing.

"These guys have stayed very focused on the practice field and when game time rolls around, they'll go out and compete," offensive coordinator Seth Littrell said.

Clearly, the Hoosiers (4-5, 2-3 Big Ten) have more fight in them this season.

Four of the five losses have come by a combined 10 points. They gave undefeated Ohio State one of its biggest scares of the season, and the Hoosiers have rebounded from an 11-game Big Ten losing streak to win their last two — their first time two-game league winning streak since 2007.

It has put Indiana in position to accomplish things many thought would be impossible less than a month ago.

A win over Wisconsin (6-3, 3-2) would:

■ Give Indiana its first three-game Big Ten winning streak since a four-game streak in October 1993.

■ Move the Hoosiers to within a victory of becoming bowl eligible.

■ Hand the Hoosiers the inside track to representing the Leaders Division in next month's Big Ten title game.

Ready or not, here come the Hoosiers.

"We worry about what we do. We're a long way from being a good football team but we're getting better every day," said coach Kevin Wilson, who had lots of experience in big games when he was the offensive coordinator at Oklahoma. "Kids have bought into it. We're getting better every day and it's fun."

There's plenty at stake for the Badgers this weekend, too.

Because the top two Leaders Division teams, Ohio State and Penn State, are ineligible to play in the league title game, Wisconsin can clinch its second straight spot in the league title game this weekend.

Perhaps no other Big Ten team has played more big games than Wisconsin recently.

A win Saturday would put the Badgers within one championship game of reaching their third consecutive Rose Bowl.

Scoreboard

AIR TIME

TELEVISION

AUTO RACING

10:30 a.m.: Sprint Cup practice, SPEED, Cable 551.
11:30 a.m.: Nationwide qualifying, SPEED, Cable 551.
1:30 p.m.: Sprint Cup Happy Hour, SPEED, Cable 551.
3 p.m.: Nationwide Great Clips 200, ESPN, Cable 27.
6 p.m.: NASCAR K&N Pro Series, SPEED, Cable 551.

BOXING

8:45 p.m.: Mikey Garcia vs. Jonathan Barros, HBO, Cable 700.
9 p.m.: Abner Mares vs. Anselmo Moreno, SHO, Cable 750.

COLLEGE FOOTBALL

11 a.m.: Louisville at Syracuse, ABC-25, Cable 11.
11 a.m.: Arkansas at South Carolina, CBS-44, Cable 10.
11 a.m.: Northwestern at Michigan, ESPN, Cable 27.
11 a.m.: Wisconsin at Indiana, ESPN2, Cable 26.
11 a.m.: Kansas at Texas Tech, FSN, Cable 47-48.
11 a.m.: Harvard at Penn, NBCSN, Cable 549.
11 a.m.: Missouri at Tennessee, WTVW-7, Cable 8.
11 a.m.: Army at Rutgers, ESPNU, Cable 514.
11 a.m.: Purdue at Iowa, BTN, Cable 39.
11:30 a.m.: Colgate at Lehigh, CBSSN, Cable 531.
12:30 p.m.: Colorado at Arizona, FX, Cable 24.
2 p.m.: Oregon State at Stanford, FOX-44, Cable 119.
2:30 p.m.: Penn St. at Nebraska, ABC-25, Cable 11.
2:30 p.m.: Texas A&M at Alabama, CBS-44, Cable 10.
2:30 p.m.: W. Virginia at Oklahoma St., ESPN2, Cable 26.
2:30 p.m.: Baylor at Oklahoma, FSN, Cable 47-48.
2:30 p.m.: Air Force at San Diego St., NBCSN, Cable 549.
2:30 p.m.: Maryland at Clemson, ESPNU, Cable 514.
2:30 p.m.: Minnesota at Illinois, BTN, Cable 39.
4 p.m.: Tulsa at Houston, CBSSN, Cable 531.
6 p.m.: Mississippi St. at LSU, ESPN, Cable 27.
6 p.m.: Georgia at Auburn, ESPN2, Cable 26.
6 p.m.: Kansas St. at TCU, FOX-44, Cable 119.
6 p.m.: Southern Miss. at SMU, FSN, Cable 47-48.
6 p.m.: Boise St. at Hawaii, NBCSN, Cable 549.
6 p.m.: Vanderbilt at Mississippi, ESPNU, Cable 514.
7:07 p.m.: Notre Dame at Boston College, ABC-25, Cable 11.
9:15 p.m.: Idaho at BYU, ESPNU, Cable 514.
9:30 p.m.: Oregon at California, ESPN, Cable 27.
9:30 p.m.: UCLA at Washington St., ESPN2, Cable 26.
9:30 p.m.: Fresno St. at Nevada, NBCSN, Cable 549.
12:30 a.m.: Cincinnati at Temple, WTVW-7, Cable 8.

GOLF

Noon: Children's Hospitals Classic, TGC, Cable 558.
9 p.m.: Singapore Open, TGC, Cable 558.

NBA BASKETBALL

7 p.m.: Minnesota at Chicago, WGN, Cable 3.

PREP FOOTBALL

5 p.m.: Ev. Reitz at Columbus East, WTVW-7, Cable 8.

SOCCER

8:55 a.m.: Fulham at Arsenal, ESPN2, Cable 26.

SPORTSCOPE

GOLF

Municipal Golf Course will have a Turkey Day Shootout on Saturday, Nov. 24 with an 11 a.m. shotgun start. Format will be two-partner teams with six holes best ball, six holes alternate shot and six holes scramble. Entry fee is $20 per player and includes green fee and cart. Call 831-1263.

■

Bent Creek's Mr. B's two-man scramble will be held today. Sign-in is at noon with tee-off time at 12:30 p.m. Pizza, wings and cash will be offered. Players may play 18 holes at the same price. For more information call 827-7774.

■

Bent Creek Golf Course's Bonnie & Clyde scramble will be held on Sunday. Sign-in is at 1:30 p.m. with tee-off at 2 p.m. For more information call 827-7774.

SOFTBALL

There will be a men's softball rules meeting Thursday, Nov. 15 from 6:30-7:30 p.m. at Firedome. Players who plan on playing in 2013 may attend. Only those in attendance will have the opportunity to make changes for the upcoming season. Any questions, call 270 454-1480.

■

The Henderson County Lady Colonel softball coaches will have an informational meeting Wednesday, Nov. 14 at 6 p.m. in the school library. All players planning to try out for the 2013 team should be represented.

GLANTZ-CULVER LINE

For Nov. 10
NCAA Football

FAVORITE	OPEN	TODAY	UNDERDOG
at Michigan	12	10	Northwestern
at Clemson	28	31	Maryland
at NC State	9	8	Wake Forest
at Rutgers	19	17½	Army
Louisville	2½	1½	at Syracuse
at Virginia	+2½	1	Miami
Minnesota	2½	3	at Illinois
Wisconsin	6½	7	at Indiana
at Iowa	3½	4½	Purdue
at Mississippi	3	2½	Vanderbilt
at N. Carolina	8½	8½	Georgia Tech
Cent. Michigan	2½	2½	at E. Michigan
Kent St.	6	6½	at Miami (O.)
at BYU	37	39	Idaho
at Akron	13½	16½	UMass
W. Michigan	3½	3	at Buffalo
at Alabama	14	13½	Texas A&M
Georgia	15	15	at Auburn
at Nebraska	8	8	Penn St.
Notre Dame	18½	19	at BC
at Southern Cal	11	9	Arizona St.
Utah	+2	1	at Washington
Wyoming	Pk	2	at New Mexico
San Jose St.	20	21	at New Mex. St.
Oregon	27	28½	at California
at Oklahoma St.	7½	9½	W. Virginia
Kansas St.	7½	7	at TCU
Cincinnati	11	9	at Temple
at Tennessee	3½	3	Missouri
at Texas	10	10	Iowa St.
at San Diego St.	9½	7½	Air Force
at SMU	12½	14½	So. Miss.
Marshall	2½	3	at UAB
Tulsa	2½	3½	at Houston
at Colorado St.	+2½	Pk	UNLV
Boise St.	29	29	at Hawaii
UCLA	15	16½	at Wash. St.
UCF	12	13½	at UTEP
at Arizona	31	29	Colorado
at S. Carolina	14	14	Arkansas
at Texas Tech	24	25½	Kansas
Louisiana Tech	20	20	at Texas St.
at Oklahoma	20	21½	Baylor
at Memphis	Pk	1	Tulane
at Stanford	6½	4	Oregon St.
at LSU	15	15½	Mississippi St.
Fresno St.	3	3½	at Nevada
at W. Kentucky	15½	16½	FAU
Navy	1	1½	at Troy
at North Texas	9½	8	S. Alabama
at Florida	27	27	La.-Lafayette
at Dayton	10½		Arkansas St.
at Sou. Florida	8		UCF
at Sou. Miss.	8½		W. Kentucky
at Notre Dame	13		Evansville
Nevada	1½		at UCIrvine
at Butler	15		Elon
at Wash. St.	17		E. Washington
at Furman	1½		Columbia
at Oregon	25		N. Arizona
at Missouri	30		SIU-Edwardsville
at Utah St.	20		Idaho St.

NFL
Sunday

FAVORITE	OPEN	TODAY	UNDERDOG
at New England	12	11	Buffalo
N.Y. Giants	6	4	at Cincinnati
at Tampa Bay	2½	3	San Diego
Denver	5½	4	at Carolina
at Miami	6½	6	Tennessee
at Baltimore	7½	7½	Oakland
Atlanta	1	2½	at New Orleans
Detroit	+3	2	at Minnesota
at Seattle	6	6	N.Y. Jets
Dallas	+1	1½	at Philadelphia
at San Francisco	12	11½	St. Louis
at Chicago	1	1	Houston

Monday

FAVORITE	OPEN	TODAY	UNDERDOG
at Pittsburgh	12½	12½	Kansas City

NCAA Basketball

FAVORITE	LINE	UNDERDOG
at Buffalo	2½	Princeton
at Ohio	16½	Portland
at Cornell	3	W. Michigan
at La Salle	10½	Delaware
at G. Wash.	6½	Youngstown St.

All-Military Classic
At Charleston, S.C.
First Round

Air Force	8	Army
VMI	1	at The Citadel

PRO FOOTBALL

NFL STANDINGS
AMERICAN CONFERENCE

East	W	L	T	Pct	PF	PA
New England	5	3	0	.625	262	170
Miami	4	4	0	.500	170	149
N.Y. Jets	3	5	0	.375	168	200
Buffalo	3	5	0	.375	180	248
South	**W**	**L**	**T**	**Pct**	**PF**	**PA**
Houston	7	1	0	.875	237	137
Indianapolis	6	3	0	.667	186	201
Tennessee	3	6	0	.333	182	308
Jacksonville	1	8	0	.111	127	246
North	**W**	**L**	**T**	**Pct**	**PF**	**PA**
Baltimore	6	2	0	.750	199	176
Pittsburgh	5	3	0	.625	191	164
Cincinnati	3	5	0	.375	189	218
Cleveland	2	7	0	.222	169	211
West	**W**	**L**	**T**	**Pct**	**PF**	**PA**
Denver	5	3	0	.625	235	175
San Diego	4	4	0	.500	185	157
Oakland	3	5	0	.375	171	229
Kansas City	1	7	0	.125	133	240

NATIONAL CONFERENCE

East	W	L	T	Pct	PF	PA
N.Y. Giants	6	3	0	.667	254	185
Dallas	3	5	0	.375	150	181
Philadelphia	3	5	0	.375	133	183
Washington	3	6	0	.333	226	248
South	**W**	**L**	**T**	**Pct**	**PF**	**PA**
Atlanta	8	0	0	1.000	220	143
Tampa Bay	4	4	0	.500	226	185
New Orleans	3	5	0	.375	218	229
Carolina	2	6	0	.250	149	180
North	**W**	**L**	**T**	**Pct**	**PF**	**PA**
Chicago	7	1	0	.875	236	120
Green Bay	6	3	0	.667	239	187
Minnesota	5	4	0	.556	204	197
Detroit	4	4	0	.500	192	188
West	**W**	**L**	**T**	**Pct**	**PF**	**PA**
San Francisco	6	2	0	.750	189	103
Seattle	5	4	0	.556	170	154
Arizona	4	5	0	.444	144	173
St. Louis	3	5	0	.375	137	186

Thursday's Game
Indianapolis 27, Jacksonville 10
Sunday's Games
Atlanta at New Orleans, noon
Detroit at Minnesota, noon
Denver at Carolina, noon
San Diego at Tampa Bay, noon
Tennessee at Miami, noon
Buffalo at New England, noon
Oakland at Baltimore, noon
N.Y. Giants at Cincinnati, noon
N.Y. Jets at Seattle, 3:05 p.m.
St. Louis at San Francisco, 3:25 p.m.
Dallas at Philadelphia, 3:25 p.m.
Houston at Chicago, 7:20 p.m.
Monday's Game
Kansas City at Pittsburgh, 7:30 p.m.

COLLEGE FOOTBALL

TOP 25 SCHEDULE
Today's Games
No. 1 Alabama vs. No. 15 Texas A&M, 2:30 p.m.
No. 2 Oregon vs. California, 9:30 p.m.
No. 3 Kansas State at TCU, 6 p.m.
No. 4 Notre Dame at Boston College, 7 p.m.
No. 5 Georgia at Auburn, 6 p.m.
No. 7 Florida vs. La.-Lafayette, 11:21 a.m.
No. 9 LSU vs. No. 23 Miss.St., 6 p.m.
No. 10 Clemson vs. Maryland, 2:30 p.m.
No. 11 Louisville at Syracuse, 11 a.m.
No. 12 S. Carolina vs. Arkansas, 11 a.m.
No. 13 Oregon St. at No. 16 Stanford, 2 p.m.
No. 14 Oklahoma vs. Baylor, 2:30 p.m.
No. 17 UCLA at Washington State, 9:30 p.m.
No. 18 Nebraska vs. Penn State, 2:30 p.m.
No. 19 Louisiana Tech at Texas State, 6 p.m.
No. 19 Texas vs. Iowa State, 11 a.m.
No. 21 Southern Cal vs. Arizona State, 2:30 p.m.
No. 24 Rutgers vs. Army, 11 a.m.
No. 25 Texas Tech vs. Kansas, 11 a.m.

HORSE RACING

CHURCHILL DOWNS
Friday's results

FIRST — $21,500, cl, 3YO up F&M, 1 1/16mi, clear.
3 Illegally Blonde (T.Thompson) 4.20 3.40 2.60
6 Maid On a Mission (S.Gonzalez) 12.00 6.00
7 Netzerelda (M.Mena) 6.20
Off 12:40. Time 1:46.55. Fast. Exacta (3-6) paid $35.60. Superfecta (3-6-7-5) paid $958.20. Trifecta (3-6-7) paid $245.80.

SECOND — $15,000, cl, 3YO up, 6½f, clear.
7 The Spanish Hope (A.De Leon) 26.40 11.40 7.40
4 B B the King (G.Kuntzweiler) 16.60 11.40
3 Free Africa (T.Pompell) 9.60
Off 1:09. Time 1:19.56. Fast. Daily Double (3-7) paid $52.80. Exacta (7-4) paid $571.20. Superfecta (7-4-3-8) paid $19,456.00. Trifecta (7-4-3) paid $5,152.60.

THIRD — $14,000, mdn cl, 2YO F, 6f, clear.
4 Picture Me Mad (B.Creed) 18.20 7.20 3.40
7 Scealeile (E.Martin, Jr.) 4.20 2.80
12 Carolina Cruisin' (B.Hernandez, Jr.) 2.60
Off 1:37. Time 1:13.73. Fast. Pick 3 (3-7-4) 3 Correct Paid $586.00. Daily Double (7-4) paid $293.60. Exacta (4-7) paid $87.20. Superfecta (4-7-12-9) paid $788.80. Trifecta (4-7-12) paid $294.20.

FOURTH — $35,000, cl, 3YO up, 1 1/16mi, clear.
11 Adulare (S.Bridgmohan) 7.60 4.20 3.00
6 Red All Over (J.Court) 7.40 3.80
3 Awesome Attack (M.Mena) 3.00
Off 2:05. Time 1:44.15. Fast. Pick 4 (3-7-4-11) 4 Correct Paid $4,035.20. Pick 3 (7-4-11) 3 Correct Paid $1,106.00. Daily Double (4-11) paid $90.20. Exacta (11-6) paid $70.00. Superfecta (11-6-3-9) paid $889.00. Trifecta (11-6-3) paid $309.20.

FIFTH — $17,000, cl, 3YO up F&M, 7f, clear.
4 With Excellence (J.Court) 11.20 5.80 3.20
8 Comanche Princess (J.McKee) 6.00 3.60
3 Dream Pegasus (D.Cohen) 2.40
Off 2:34. Time 1:25.21. Fast. Pick 3 (4-11-4) 3 Correct Paid $736.00. Daily Double (11-4) paid $47.80. Exacta (4-8) paid $70.80. Superfecta (4-8-3-1) paid $701.60. Trifecta (4-8-3) paid $172.00.

SIXTH — $15,000, cl, 3YO up F&M, 1mi, clear.
3 Drivingmitziandmax (O.Rossi) 9.00 4.00 3.20
12 Voodoo's Vision (C.Borel) 2.60 2.60
2 Dont Start On Me (M.Franklin) 3.40
Off 3:05. Time 1:38.09. Fast. Pick 3 (11-4-3) 3 Correct Paid $271.40. Daily Double (4-3) paid $58.20. Exacta (3-12) paid $23.60. Superfecta (3-12-2-5) paid $973.80. Trifecta (3-12-2) paid $94.60.

SEVENTH — $54,000, alc, 3YO up F&M, 5f, clear.
6 Alydarla (B.Hernandez, Jr.) 17.40 7.80 4.00
5 Ready to Unleash (C.Lanerie) 14.80 5.60
3 Sly Warrior (P.Lopez) 2.60
Off 3:35. Time 0:58.11. Fast. Pick 4 (11-4-3-6) 4 Correct Paid $3,937.40. Pick 3 (4-3-6) 3 Correct Paid $456.00. Daily Double (3-6) paid $60.80. Exacta (6-5) paid $304.20. Superfecta (6-5-3-10) paid $2,890.80. Trifecta (6-5-3) paid $1,246.60.

EIGHTH — $50,000, mdn spl wt, 2YO, 6½f, clear.
3 Pushthebuttonmax (C.Lanerie) 7.00 3.40 3.00
5 Our Double Play (D.Cohen) 3.40 3.00
2 Perfect Title (B.Hernandez, Jr.) 12.40
Off 4:07. Time 1:16.96. Fast. Pick 3 (3-6-3) 3 Correct Paid $402.80. Daily Double (6-3) paid $110.80. Exacta (3-5) paid $19.00. Superfecta (3-5-2-9) paid $3,361.40. Trifecta (3-5-2) paid $302.00.

NINTH — $56,000, alc opt cl, 3YO up, 1mi, clear.
12 Scatman (S.Bridgmohan) 4.60 3.40 2.60
2 Dubious Miss (M.Pedroza) 6.00 3.80
13 Easter Gift (J.Castanon) 2.60
Off 4:34. Time 1:35.97. Fast. Pick 3 (6-3-12) 3 Correct Paid $320.00. Daily Double (3-12) paid $20.40. Exacta (12-2) paid $36.20. Superfecta (12-2-13-5) paid $364.00. Trifecta (12-2-13) paid $77.00.

10TH — $19,000, mdn cl, 3YO up F&M, 6½f, clear.
6 Maiden Warrior (C.Borel) 8.60 5.40 4.60
4 Slammin Rose (R.Albarado) 38.00 17.00
3 Gravitate (R.Vazquez) 9.00
Off 5:04. Time 1:18.84. Fast. Pick 6 (4-3-6-3-1/¾/8/11/12/14-6) 6 Correct Paid $13,207.60, 5 Correct Paid $130.40. $0.5 Pick 5 (3-6-3-1/¾/8/11/12/14-6) 5 Correct Paid $2,536.15. Pick 4 (6-3-1/¾/8/11/12/14-6) 4 Correct Paid $1,264.40. Pick 3 (3-12-6) 3 Correct Paid $108.60. Daily Double (12-6) paid $33.00. Exacta (6-4) paid $359.20. Superfecta (6-4-3-5) paid $71,897.00. Trifecta (6-4-3) paid $4,339.20.

Today's entries
Post time: 11:40 a.m.

FIRST — $24,000, Maiden Claiming, 3 yos & up, 6 F
1 Lil Wee Acres Prescott/Olson 15/1
2 Swear Pedroza/Caramori 4/1
3 Feature Winner Cohen/Foley 12/1
4 Withatwist of Fate Pompell/Obermeier 20/1
5 Myles to Go Kewin/Burton 20/1
6 Rhetorical Alvarado/Romans 3/1
7 Frankie and Joe Rocco/Romans 8/1
8 Diori Lanerie/Howard 5/1
9 Starter Bridgmohan/Stall 2/1

SECOND — $54,000, Allowance Optional Claiming, 3 yos & up, 1&1/16 M
1 Meowser Vazquez/Wilkes 12/1
2 O'Prado Again Lanerie/Romans 8/5
3 Halon Borel/Wilkes 8/1
4 Majestic Harbor Bridgmohan/McGee 3/1
5 Junebugred Thompson/Hobby 5/1
6 Scotus Albarado/McPeek 5/2

THIRD — $14,000, Maiden Claiming, 3 yos & up, 6 F
1 Gallant Grey Rocco/Hanna 3/1
2 Argumental St. Julien/Romero 5/1
3 My Chaperrel Canchano/Dorsey 20/1
4 C C and Moonlight Thompson/Rednour 12/1
5 Prayerofawarrior Arguello/Hamilton 15/1
6 Wicked Cheer Morales/Dodgen 50/1
7 Salt Free Borel/Glyshaw 8/5
8 Monarch Thunder Kuntzweiler/Rednour 30/1
9 Big Boy Tyson Cruz/Hopf 15/1
10 Deputy Dixie Court/Fires 12/1
11 Izulu Zuniga/Holt 12/1
12 Greely Station Saez/Boyd 10/1

FOURTH — $50,000, Maiden Special Weight, 2 yo F, 1 M
1 Miss Lucky Sevens Bridgmohan/Catalano 7/2
2 Dido Rocco/Motion 9/5
3 Pomelia Franklin/Bredin 20/1
4 Mizz Krizten Goncalves/Drury 20/1
5 Stormy Caress Martin/Vance 12/1
6 La Rignana Pedroza/Arnold 12/1
7 Tizexx Thompson/Barnett 10/1
8 Bold Kitten Lanerie/Catalano 4/1
9 Souparion Garcia/Thornbury 20/1
10 Penrose Mena/Howard 10/1
11 Seetsang McKee/Cain 50/1
12 Quite the Sis Albarado/McPeek 15/1

FIFTH — $30,000, Claiming, 3 yos & up, 6F
1 Cielo Classic McKee/Grego 4/1
2 The Elevator Russell/Kobiskie 5/2
3 Our Rock Star Bridgmohan/Drury 6/1
4 Silent Pipe Cohen/Scherer 12/1
5 Enclosure Borel/Moquett 9/2
6 Muhaaseb Prescott/Swango 15/1
7 Posse Cat Court/Fires 6/1
8 Heir Joe Lanerie/Maker 4/1

SIXTH — $13,000, Claiming, 3 yo & up F&M, 1&1/16 M
1 Pure Value Castanon/Proctor 4/1
2 Goose Skywalker McKee/Keyes 30/1
3 Xolani Zuniga/Holt 8/1
4 Prom Theme Gonzalez/Statler 15/1
5 Mystic Beach Goncalves/Wilkes 6/1
6 Limehouse Leza Prescott/Cowans 10/1
7 Doctor Zen Morales/Ruvalcaba 12/1
8 Dreaming of Taylor Borel/Signs 15/1
9 Deherewego Franklin/Accardi 10/1
10 Oh Sweet Mystery Kuntzweiler/Roggenkamp 30/1
11 Party Vow Lanerie/Romans 2/1
12 Jill Golden Vazquez/Hyland 20/1

SEVENTH — $52,000, Allowance, 3 yo & up F&M, 5 F
1 Cozy River Rocco/Nicks 10/1
2 North by Northlite Goncalves/Gorder 10/1
3 Vuitton Castanon/Asmussen 3/1
4 Giant Sleep Bridgmohan/Maker 5/1
5 She's Ready Made Saez/Terranova 6/1
6 The Cat's All That Lanerie/Peery 5/1
7 Dixie Dreamin Court/Corrigan 30/1
8 Grace Abounds Borel/Bindner 15/1
9 Falconess Albarado/Proctor 20/1
10 Pure Legacy St. Julien/Werner 8/1
11 French Breeze Mena/Howard 10/1
12 Maltese Googol Thompson/Bowman 12/1

EIGHTH — $17,000, Claiming, 3 yos & up, 7 F
1 Kowboy Kody Rocco/Barkley 12/1
2 Highlight Vazquez/Rossi 8/1
3 Almaak Gonzalez/Macias 30/1
4 Lex Include Kuntzweiler/Rednour 30/1
5 Elusive Action Thompson/Rouck 10/1
6 Court's Journey Court/Fires 8/1
7 Relinquere Goncalves/Catalano 4/1
8 Conservative Value Lanerie/Glyshaw 3/1
9 Break of Silence McKee/Lay 4/1
10 Queen's Escort Castanon/Castanon 12/1
11 Count the Gold Borel/Dickey 20/1
12 Vita Desiderata Morales/Ruvalcaba 12/1

NINTH — $100,000, Cardinal Handicap Stakes, 3 yo & up F&M, 1&1/8 M
1 Bizzy Caroline Lanerie/McPeek 3/1
2 La Cloche Alvarado/Toner 6/1
3 Revelstoke Castanon/Corrigan 30/1
4 Daisy Devine Borel/McKeever 9/5
5 Affair Dabbler Goncalves/Kassen 15/1
6 Last Full Measure Court/Oliver 15/1
7 Indian Pond Mena/Casse 12/1
8 Fugitive Angel Bridgmohan/Sheppard 5/1
9 Julie's Love Rocco/Motion 5/1

10TH — $16,000, Claiming, 3 yo & up F&M, 1&1/16 M
1 Bell of Buddha Pompell/Fosdick 8/1
2 Gogo Jojo Prescott/McGowan 30/1
3 Roman Innocence Kelly/Howell 50/1
4 Cha Ching Jackpot McKee/Kahles 20/1
5 Top Smoocher Tamburello/Murphy 4/1
6 Bom Baby Julien/Guida 20/1
7 Paoli Princess Lanerie/Foley 5/2
8 October Song Martin/McGowan 12/1
9 Loaded Lady Pedroza/Caramori 6/1
10 Jardenia Goncalves/Cox 5/1
11 Noyoucan't Vazquez/Tomlinson 12/1
12 Lilleandra Creed/Glyshaw 8/1

AUTO RACING

NASCAR-SPRINT CUP ADVOCARE 500 LINEUP
After Friday qualifying; race Sunday
At Phoenix International Raceway
Avondale, Ariz.
Lap length: 1 miles
(Car number in parentheses)
1. (18) Kyle Busch, T, 138.766 mph.
2. (56) Martin Truex Jr., T, 138.217.
3. (11) Denny Hamlin, T, 137.578.
4. (5) Kasey Kahne, C, 137.478.
5. (43) Aric Almirola, F, 137.211.
6. (78) Kurt Busch, C, 137.007.
7. (27) Paul Menard, C, 136.992.
8. (51) Regan Smith, C, 136.872.
9. (14) Tony Stewart, C, 136.867.
10. (55) Mark Martin, T, 136.867.
11. (24) Jeff Gordon, C, 136.83.
12. (39) Ryan Newman, C, 136.721.
13. (99) Carl Edwards, F, 136.679.
14. (2) Brad Keselowski, D, 136.622.
15. (20) Joey Logano, T, 136.488.
16. (15) Clint Bowyer, T, 136.436.
17. (9) Marcos Ambrose, F, 136.358.
18. (1) Jamie McMurray, C, 136.353.
19. (29) Kevin Harvick, C, 136.271.
20. (16) Greg Biffle, F, 136.219.
21. (42) Juan Pablo Montoya, C, 136.003.
22. (17) Matt Kenseth, F, 135.905.
23. (88) Dale Earnhardt Jr., C, 135.547.
24. (48) Jimmie Johnson, C, 135.44.
25. (13) Casey Mears, F, 135.211.
26. (22) Sam Hornish Jr., D, 135.171.
27. (83) Landon Cassill, T, 134.948.
28. (98) Michael McDowell, F, 134.948.
29. (34) David Ragan, F, 134.933.
30. (47) Bobby Labonte, T, 134.449.
31. (38) David Gilliland, F, 134.373.
32. (30) David Stremme, T, 134.343.
33. (31) Jeff Burton, C, 134.198.
34. (44) David Reutimann, F, 134.008.
35. (33) Stephen Leicht, C, 133.62.
36. (19) Mike Bliss, T, 133.576.
37. (10) Danica Patrick, C, 132.954.
38. (26) Josh Wise, F, 132.817.
39. (93) Travis Kvapil, T, 132.387.
40. (91) Jason Leffler, C, 131.329.
41. (32) Timmy Hill, F, 129.945.
42. (36) Dave Blaney, C, OP.
43. (87) Joe Nemechek, T, 130.067.

FAILED TO QUALIFY
44. (37) J.J. Yeley, C, 127.056.

PRO GOLF

CHILDREN'S HOSPITALS CLASSIC PAR SCORES
Friday
At Lake Buena Vista, Fla.
m-Magnolia Golf Course: 7,516 yards, par-72
p-Palm Golf Course: 7,011 yards, par-72
Second Round

Charlie Beljan	68m-64p—132	-12
Ryuji Imada	69p-66m—135	-9
Harris English	68p-67m—135	-9
Matt Jones	71m-64p—135	-9
Charlie Wi	64p-71m—135	-9
Charles Howell III	68m-67p—135	-9
Mark Anderson	68p-67m—135	-9
Henrik Stenson	68m-67p—135	-9
Kevin Streelman	68m-68p—136	-8
Scott Stallings	66p-70m—136	-8
Miguel Angel Carballo	71m-65p—136	-8
Chris Stroud	70m-66p—136	-8
Matt Every	67p-69m—136	-8
Tommy Gainey	65p-71m—136	-8
Daniel Chopra	69m-67p—136	-8
Robert Garrigus	68p-68m—136	-8
Kevin Chappell	67p-69m—136	-8
Camilo Villegas	65p-71m—136	-8
Brendon de Jonge	69m-68p—137	-7
Boo Weekley	70m-67p—137	-7
Brian Harman	66p-72m—138	-6
Colt Knost	67p-71m—138	-6
Josh Teater	71p-67m—138	-6
Cameron Beckman	70m-68p—138	-6
Russell Knox	66p-72m—138	-6
Brian Gay	69p-69m—138	-6
Tom Gillis	72m-66p—138	-6
Vaughn Taylor	70m-68p—138	-6
Stewart Cink	69p-69m—138	-6
Will Claxton	72m-67p—139	-5
Ben Curtis	69m-70p—139	-5
Jerry Kelly	71m-68p—139	-5
Joey Snyder III	69m-70p—139	-5
Jason Kokrak	71m-68p—139	-5
Shane Bertsch	69p-71m—140	-4
Justin Leonard	73m-67p—140	-4
Roberto Castro	69p-71m—140	-4
Ryan Palmer	70m-70p—140	-4
John Rollins	70m-70p—140	-4
Scott Dunlap	72m-68p—140	-4
Marco Dawson	68p-72m—140	-4
Robert Karlsson	71m-70p—141	-3
Tim Herron	71m-70p—141	-3
Matt Bettencourt	67p-74m—141	-3
Sean O'Hair	73m-68p—141	-3
J.J. Killeen	71p-70m—141	-3
Martin Flores	72p-69m—141	-3
Billy Horschel	71p-70m—141	-3
Jonas Blixt	70p-71m—141	-3
Ken Duke	67p-74m—141	-3
Carl Paulson	71m-70p—141	-3
D.J. Trahan	74m-67p—141	-3
Derek Lamely	73m-68p—141	-3
Davis Love III	73p-68m—141	-3
Gary Woodland	73p-68m—141	-3
Alexandre Rocha	71p-70m—141	-3
Roland Thatcher	69p-73m—142	-2
Gavin Coles	71m-71p—142	-2
Chez Reavie	68m-74p—142	-2
Patrick Sheehan	69p-73m—142	-2
Tom Pernice Jr.	74p-68m—142	-2
Brendan Steele	67p-75m—142	-2
Stuart Appleby	74m-68p—142	-2
William McGirt	71m-71p—142	-2
Jeff Maggert	72p-70m—142	-2
Daniel Summerhays	71m-71p—142	-2
Nick O'Hern	69m-73p—142	-2
Garrett Willis	73m-69p—142	-2
Cameron Tringale	75m-67p—142	-2

COLLEGE BASKETBALL

FRIDAY'S SCORES
EAST
Albany (NY) 69, Duquesne 66
Harvard 69, MIT 54
Kentucky 72, Maryland 69
Loyola (Md.) 71, Binghamton 45
Monmouth (NJ) 91, Hofstra 62
Morehead St. 77, LIU Brooklyn 74
Navy 75, Marymount 48
Norfolk St. 67, Rhode Island 55
Northeastern 65, Boston U. 64
Penn 80, UMBC 75
Penn St. 65, St. Francis (Pa.) 58
Pittsburgh 80, Mount St. Mary's 48
Rider 79, Robert Morris 54
Seton Hall 75, UMKC 36
St. Bonaventure 65, Bethune-Cookman 55
St. Peter's 56, Rutgers 52
UConn 66, Michigan St. 62
Vermont 54, Siena 53
Villanova 78, Dist. of Columbia 58
SOUTH
Alabama 70, S. Dakota St. 67
Alabama A&M 67, Miles 48
Appalachian St. 86, Montreat 54
Auburn 61, IPFW 50
Austin Peay 75, Samford 64
Belmont 89, Lipscomb 60
Campbell 74, Averett 55
Charlotte 68, Charleston Southern 58
Coastal Carolina 74, Akron 70, OT
Coll. of Charleston 75, Towson 58
Davidson 93, Emory 67
Duke 74, Georgia St. 55
E. Kentucky 89, Cincinnati Christian 56
George Mason 63, Virginia 59
Georgia 68, Jacksonville 62
Georgia Tech 79, Tulane 61
High Point 81, UNC Greensboro 73
Holy Cross 46, Old Dominion 45
Jacksonville St. 93, Reinhardt 63
LSU 77, UC Santa Barbara 63
Marshall 81, Longwood 47
McNeese St. 72, Louisiana College 54
Miami 87, Stetson 79
Middle Tennessee 97, Alabama St. 53
Morgan St. 71, UTSA 59
Murray St. 88, Brescia 43
NC A&T 83, Greensboro 52
NC State 97, Miami (Ohio) 59
North Carolina 76, Gardner-Webb 59
Northwestern St. 118, E. Texas Baptist 77
Richmond 84, Liberty 42
SC State 81, Claflin 62
Savannah St. 84, Trinity Baptist 62
South Alabama 76, Florida St. 71
Tennessee 76, Kennesaw St. 67
Troy 56, Mississippi St. 53
UNC Asheville 71, W. Carolina 61
VCU 80, Florida Gulf Coast 57
Wake Forest 79, Radford 67
William & Mary 69, Hampton 51
MIDWEST
Bowling Green 63, Lake Erie 53
Bucknell 70, Purdue 65
Cleveland St. 92, Grambling St. 49
Creighton 71, North Texas 51
Detroit 88, N. Michigan 53
E. Michigan 66, Rochester (Mich.) 52
IUPUI 67, Utah Valley 54
Illinois 75, Colgate 55
Indiana 97, Bryant 54
Iowa St. 82, Southern U. 59
Kansas 74, SE Missouri 55
Kent St. 66, Drexel 62, OT
Loyola of Chicago 62, Toledo 50
Michigan 100, Slippery Rock 62
Milwaukee 76, Mary 46
Minnesota 72, American U. 36
Missouri St. 89, Philander Smith 61
N. Dakota St. 93, Valley City St. 47
Nebraska-Omaha 77, N. Illinois 64
Oakland 96, Albion 62
Saint Louis 76, SC-Upstate 59
Valparaiso 85, Georgia Southern 54
Xavier 117, Fairleigh Dickinson 75
SOUTHWEST
Arkansas 73, Sam Houston St. 68
Baylor 99, Lehigh 77
Houston 81, Florida A&M 76
TCU 53, Cal Poly 46
Texas 55, Fresno St. 53
Texas St. 86, Fordham 76
UALR 84, UT-Martin 68
UTEP 69, Oral Roberts 49
FAR WEST
Colorado 74, Wofford 59
Gonzaga 103, S. Utah 65
Weber St. 110, Southwestern (Ariz.) 52

KENTUCKY 72, MARYLAND 69

MARYLAND (0-1)
Howard 1-8 0-0 2, Padgett 2-5 6-6 10, Len 10-18 3-4 23, Faust 4-15 3-5 11, Wells 2-12 4-6 8, Mitchell 2-4 0-0 4, Aronhalt 0-1 0-0 0, Allen 2-8 0-0 6, Layman 1-3 0-0 3, Cleare 1-1 0-0 2. **Totals** 25-75 16-21 69.
KENTUCKY (1-0)
Poythress 3-8 2-4 8, Wiltjer 6-9 3-4 19, Noel 2-6 0-3 4, Goodwin 3-8 9-11 16, Harrow 0-4 0-0 0, Polson 4-5 2-2 10, Cauley-Stein 3-6 2-4 8, Mays 3-10 0-0 7. **Totals** 24-56 18-28 72.
Halftime—Kentucky 49-36. **3-Point Goals—**Maryland 3-19 (Allen 2-6, Layman 1-3, Aronhalt 0-1, Howard 0-1, Len 0-1, Wells 0-2, Faust 0-5), Kentucky 6-13 (Wiltjer 4-6, Goodwin 1-1, Mays 1-3, Polson 0-1, Harrow 0-2). **Fouled Out—**None. **Rebounds—**Maryland 54 (Len 12), Kentucky 38 (Noel 9). **Assists—**Maryland 17 (Allen, Howard 5), Kentucky 12 (Polson 3). **Total Fouls—**Maryland 23, Kentucky 16. **A—**17,732.

MURRAY ST. 88, BRESCIA 43

BRESCIA (0-1)
Langley 3-6 0-1 6, Halcomb 0-1 0-0 0, Christian 4-14 2-3 12, Rowe 0-0 0-0 0, Jackson 1-2 1-2 3, Nixon 1-2 0-0 3, Collier 3-12 0-0 8, Wilgus 0-2 0-0 0, Butler 1-6 0-0 2, Bickerstaff 0-0 0-0 0, Morris 4-10 1-2 9. **Totals** 17-55 4-8 43.
MURRAY ST. (1-0)
Wilson 8-16 2-4 21, Daniel 4-8 7-10 15, Canaan 4-9 1-2 11, Garrett 3-3 2-4 8, Fields 1-6 0-0 2, Ford 3-4 1-2 8, Rambo 2-2 1-1 5, McCree 1-3 4-4 6, Moss 4-7 2-2 11, Burge 0-1 0-0 0, Gilmore 0-2 1-2 1, Henderson 0-0 0-0 0. **Totals** 30-61 21-31 88.
Halftime—Murray St. 40-24. **3-Point Goals—**Brescia 5-22 (Collier 2-7, Christian 2-10, Nixon 1-1, Langley 0-1, Butler 0-3), Murray St. 7-18 (Wilson 3-6, Canaan 2-5, Ford 1-1, Moss 1-2, Burge 0-1, Fields 0-3). **Fouled Out—**Collier. **Rebounds—**Brescia 26 (Christian 7), Murray St. 48 (Daniel 9). **Assists—**Brescia 11 (Butler 4), Murray St. 13 (Canaan, Daniel 3). **Total Fouls—**Brescia 22, Murray St. 12. **A—**3,866.

INDIANA 97, BRYANT 54

BRYANT (0-1)
Kondratyev 1-4 0-1 2, Francis 6-12 3-4 15, Dobbs 4-12 2-4 12, Starks 3-15 1-1 8, O'Shea 0-3 0-0 0, Maynard 4-7 2-2 11, Oakley 0-3 0-0 0, Smith 0-0 0-0 0, Calandrillo 0-0 0-0 0, Jordan 0-1 0-0 0, McLaughlin 0-1 1-2 1, Scocca 1-1 0-2 2, McKinney 0-0 0-0 0, Matthews 0-0 0-0 0, McMath 1-3 1-1 3. **Totals** 20-62 10-17 54.
INDIANA (1-0)
Watford 3-9 8-9 15, Zeller 8-10 2-6 18, Hulls 3-5 0-0 9, Oladipo 2-5 1-1 5, Ferrell 3-7 4-4 10, Sheehey 3-4 4-4 10, Creek 2-3 0-0 6, Etherington 0-0 0-0 0, Smith 0-0 0-0 0, Wayer 0-0 0-0 0, Abell 2-2 6-6 12, Howard 0-0 0-0 0, Hollowell 4-9 4-4 12. **Totals** 30-54 29-34 97.
Halftime—Indiana 48-28. **3-Point Goals—**Bryant 4-29 (Dobbs 2-7, Maynard 1-4, Starks 1-8, McLaughlin 0-1, Jordan 0-1, Kondratyev 0-1, Francis 0-2, Oakley 0-2, O'Shea 0-3), Indiana 8-21 (Hulls 3-5, Abell 2-2, Creek 2-3, Watford 1-5, Sheehey 0-1, Oladipo 0-1, Ferrell 0-1, Hollowell 0-3). **Fouled Out—**Kondratyev, Scocca, Sheehey. **Rebounds—**Bryant 29 (Francis 8), Indiana 46 (Watford 15). **Assists—**Bryant 10 (Dobbs, Francis 3), Indiana 16 (Ferrell 7). **Total Fouls—**Bryant 24, Indiana 16. Technical—Francis. **A—**17,472.

PREP FOOTBALL

FRIDAY'S PLAYOFF GAMES
Second Round
Class 6-A
Lou. Butler 24, Meade Co. 21
Lou. Eastern 21, Henderson Co. 17
Lou. PRP 48, Central Hardin 18
Lou. St. Xavier 55, Lou. Male 14
Lou. Trinity 62, Madison Central 8
Scott Co. 70, Lex. Henry Clay 7
Simon Kenton 29, Campbell Co. 21
Class 5-A
Bowling Green 31, Christian Co. 17
Cooper 49, South Oldham 28
Franklin Co. 62, Conner 59
Harlan Co. 41, Madison Southern 24
John Hardin 33, Grayson Co. 3
Lou. Jeffersontown 42, Shelby Co. 33
Pulaski Co. 28, Whitley Co. 13
Warren Central 21, Graves Co. 14
Class 4-A
Boyle Co. 14, Russell Co. 6
Collins 49, Lou. Doss 30
Cov. Catholic 45, Johnson Central 15
Highlands 52, Ashland Blazer 13
Lexington Catholic 35, Knox Central 6
Lou. Western 46, Nelson Co. 34
Owensboro 31, Madisonville 7
Warren East 42, Lone Oak 9
Class 3-A
Belfry 48, Lawrence Co. 6
Bell Co. 35, LaRue Co. 14
Bourbon Co. 49, Garrard Co. 8
Breathitt Co. 54, Pike Co. Central 18
Lou. Central 21, Wayne Co. 18
Mason Co. 40, Fleming Co. 21
Monroe Co. 28, Paducah Tilghman 20
South Warren 24, Fort Campbell 7
Class 2-A
Caldwell Co. 52, Hancock Co. 25
Danville 16, Prestonsburg 14
Glasgow 42, Bardstown 33
Lou. DeSales 21, Lou. Christian 16
Murray 29, Owens. Catholic 22, 2OT
Somerset 42, Lex. Christian 19
Walton-Verona 33, Lloyd Memorial 26
Class 1-A
Beechwood 63, Paris 16
Hazard 47, Pineville 14
Lou. Ky. Country Day 27, Russellville 12
Fairview 48, Nicholas Co. 20
Frankfort 26, Bellevue 0
Mayfield 38, Lou. Holy Cross 14
Pikeville 26, Raceland 20, OT
Williamsburg 34, Harlan 15

PRO BASKETBALL

NBA STANDINGS
EASTERN CONFERENCE

Atlantic	W	L	Pct	GB
New York	4	0	1.000	—
Philadelphia	3	2	.600	1½
Brooklyn	2	2	.500	2
Boston	2	3	.400	2½
Toronto	1	4	.200	3½
Southeast	**W**	**L**	**Pct**	**GB**
Miami	5	1	.833	—
Atlanta	2	2	.500	2
Orlando	2	3	.400	2½
Charlotte	1	3	.250	3
Washington	0	4	.000	4
Central	**W**	**L**	**Pct**	**GB**
Milwaukee	3	1	.750	—
Chicago	3	2	.600	½
Cleveland	2	3	.400	1½
Indiana	2	4	.333	2
Detroit	0	6	.000	4

WESTERN CONFERENCE

Southwest	W	L	Pct	GB
Memphis	4	1	.800	—
San Antonio	4	1	.800	—
Dallas	4	2	.667	½
New Orleans	3	2	.600	1
Houston	2	3	.400	2
Northwest	**W**	**L**	**Pct**	**GB**
Minnesota	4	1	.800	—
Oklahoma City	4	2	.667	½
Denver	2	3	.400	2
Utah	2	3	.400	2
Portland	2	3	.400	2
Pacific	**W**	**L**	**Pct**	**GB**
L.A. Clippers	4	2	.667	—
Golden State	3	2	.600	½
Sacramento	2	3	.400	1½
Phoenix	2	3	.400	1½
L.A. Lakers	1	4	.200	2½

Thursday's Late Game
L.A. Clippers 103, Portland 90
Friday's Games
Brooklyn 107, Orlando 68
Milwaukee 101, Washington 91
Philadelphia 106, Boston 100
Miami 95, Atlanta 89
New York 104, Dallas 94
Minnesota 96, Indiana 94
Memphis 93, Houston 85
New Orleans 107, Charlotte 99
Oklahoma City 105, Detroit 94
Cleveland at Phoenix, (n)
San Antonio at Sacramento, (n)
Golden State at L.A. Lakers, (n)
Utah at Denver, (n)
Tonight's Games
Philadelphia at Toronto, 6 p.m.
Washington at Indiana, 6 p.m.
Dallas at Charlotte, 6:30 p.m.
Minnesota at Chicago, 7 p.m.
Detroit at Houston, 7 p.m.
Boston at Milwaukee, 7:30 p.m.
Phoenix at Utah, 8 p.m.
San Antonio at Portland, 9 p.m.
Denver at Golden State, 9:30 p.m.

BUCKS 101, WIZARDS 91

MILWAUKEE (101)
Harris 2-4 0-0 5, Ilyasova 4-13 1-2 11, Dalembert 1-3 0-0 2, Jennings 5-9 2-2 12, Ellis 8-15 5-6 22, Dunleavy 5-10 1-2 13, Sanders 4-7 5-6 13, Udrih 4-7 0-0 8, Udoh 4-4 1-1 9, Daniels 3-6 0-0 6. **Totals** 40-78 15-19 101.
WASHINGTON (91)
Ariza 5-11 4-4 15, Booker 5-7 1-2 11, Okafor 5-11 1-2 11, Price 4-12 3-3 12, Beal 7-14 8-8 22, Singleton 2-3 2-2 6, Webster 0-1 0-0 0, Seraphin 1-5 0-0 2, Pargo 0-6 0-0 0, Crawford 3-5 0-0 8, Vesely 2-3 0-1 4, Martin 0-0 0-0 0. **Totals** 34-78 19-22 91.

Milwaukee	**30**	**26**	**19**	**26—101**
Washington	28	19	25	19— 91

3-Point Goals—Milwaukee 6-15 (Dunleavy 2-5, Ilyasova 2-6, Harris 1-1, Ellis 1-2, Sanders 0-1), Washington 4-18 (Crawford 2-3, Ariza 1-2, Price 1-5, Pargo 0-4, Beal 0-4). **Fouled Out—**None. **Rebounds—**Milwaukee 48 (Dunleavy, Sanders 9), Washington 41 (Ariza 8). **Assists—**Milwaukee 21 (Jennings 7), Washington 23 (Price 9). **Total Fouls—**Milwaukee 21, Washington 24. **Technicals—**Jennings. **Flagrant Fouls—**Beal. Ejected—Jennings, Beal. **A—**14,531 (20,308).

HEAT 95, HAWKS 89

MIAMI (95)
Battier 1-4 0-0 2, James 10-17 1-3 21, Bosh 7-13 10-10 24, Chalmers 5-10 0-0 12, Miller 1-4 1-1 4, Allen 6-12 2-2 17, Cole 3-7 0-0 6, Lewis 3-6 0-0 7, Haslem 1-3 0-0 2. **Totals** 37-76 14-16 95.
ATLANTA (89)
Stevenson 1-7 0-0 3, Smith 6-19 1-5 13, Horford 5-9 0-0 10, Teague 7-8 4-4 20, Korver 4-10 0-0 11, D.Harris 1-3 2-2 4, Williams 0-6 2-2 2, Tolliver 2-3 0-0 5, Pachulia 1-3 0-0 2, Morrow 6-11 3-3 17, Johnson 1-2 0-0 2. **Totals** 34-81 12-16 89.

Miami	**25**	**17**	**30**	**23—95**
Atlanta	**25**	**21**	**25**	**18—89**

3-Point Goals—Miami 7-22 (Allen 3-5, Chalmers 2-4, Lewis 1-1, Miller 1-4, James 0-2, Bosh 0-2, Cole 0-2, Battier 0-2), Atlanta 9-25 (Korver 3-7, Morrow 2-2, Teague 2-2, Tolliver 1-2, Stevenson 1-5, D.Harris 0-1, Pachulia 0-1, Smith 0-2, Williams 0-3). **Fouled Out—**None. **Rebounds—**Miami 47 (James 11), Atlanta 45 (Smith 8). **Assists—**Miami 22 (James 9), Atlanta 20 (Teague 11). **Total Fouls—**Miami 22, Atlanta 16. **Technicals—**Pachulia. **A—**16,785 (18,729).

76ERS 106, CELTICS 100

PHILADELPHIA (106)
Wright 4-9 5-5 15, T.Young 7-13 1-1 15, Allen 3-5 0-0 6, Holiday 7-16 6-6 21, Turner 9-19 5-7 25, Hawes 4-7 0-0 8, Ivey 2-4 2-4 6, N.Young 4-9 0-0 10, Moultrie 0-0 0-0 0. **Totals** 40-82 19-23 106.
BOSTON (100)
Pierce 8-16 6-9 24, Sullinger 2-4 0-0 4, Garnett 8-13 3-4 19, Rondo 6-17 2-4 14, Lee 3-5 0-0 6, Bass 2-7 4-4 8, Green 1-5 2-3 4, Terry 5-7 1-1 13, Wilcox 1-1 4-6 6, Barbosa 1-1 0-0 2. **Totals** 37-76 22-31 100.

Philadelphia	**23**	**34**	**26**	**23—106**
Boston	**20**	**25**	**29**	**26—100**

3-Point Goals—Philadelphia 7-13 (Turner 2-2, Wright 2-3, N.Young 2-3, Holiday 1-4, Ivey 0-1), Boston 4-10 (Pierce 2-3, Terry 2-4, Green 0-1, Lee 0-1, Rondo 0-1). **Fouled Out—**None. **Rebounds—**Philadelphia 48 (Turner 11), Boston 46 (Garnett 10). **Assists—**Philadelphia 27 (Holiday 14), Boston 31 (Rondo 20). **Total Fouls—**Philadelphia 22, Boston 19. **Technicals—**Philadelphia defensive three second 2. **A—**18,624 (18,624).

KNICKS 104, MAVS 94

DALLAS (94)
Brand 2-5 4-5 8, Crowder 3-8 0-0 7, Wright 4-7 3-3 11, Mayo 7-16 4-4 23, Collison 1-8 2-2 4, Kaman 6-7 2-2 14, Carter 6-14 2-4 15, Da.Jones 1-4 2-2 5, Murphy 0-3 0-0 0, Do.Jones 1-2 0-0 2, Beaubois 2-7 1-1 5, James 0-0 0-0 0, Cunningham 0-0 0-0 0. **Totals** 33-81 20-23 94.
NEW YORK (104)
Anthony 10-22 9-14 31, Brewer 4-10 3-5 13, Chandler 4-8 3-5 11, Kidd 2-3 2-2 6, Felton 3-11 2-5 8, Smith 8-16 3-3 22, Wallace 2-6 2-2 6, Novak 2-6 0-0 5, Prigioni 0-2 0-0 0, Camby 0-0 2-2 2. **Totals** 35-84 26-38 104.

Dallas	**23**	**34**	**21**	**16— 94**
New York	**25**	**30**	**29**	**20—104**

3-Point Goals—Dallas 8-28 (Mayo 5-10, Da.Jones 1-3, Crowder 1-4, Carter 1-5, Murphy 0-1, Collison 0-2, Beaubois 0-3), New York 8-22 (Smith 3-3, Brewer 2-4, Anthony 2-5, Novak 1-4, Prigioni 0-1, Kidd 0-1, Wallace 0-4). **Fouled Out—**None. **Rebounds—**Dallas 57 (Kaman, Mayo, Murphy, Brand 7), New York 55 (Chandler 9). **Assists—**Dallas 17 (Collison 8), New York 17 (Felton 9). **Total Fouls—**Dallas 28, New York 21. **Technicals—**Mayo, Dallas defensive three second, Anthony, Felton, New York defensive three second. **A—**19,033 (19,763).

Advice

Stronger marriage could help save addicted son

COLUMNIST

Dear Amy: Many times you have advised engaged couples who are facing possible deal-breaking issues (usually involving other family members) that unless they are both prepared to put their marriage at the center of their lives, they should not tie the knot.

How about married couples who are faced with issues later during their marriage?

I am 66 and 12 years into my second marriage. The past six years have revolved around my 25-year-old stepson's heroin addiction, related felony convictions, sex-offender conviction, prison sentences and parole violations.

My wife has centered our life on her son and in my opinion is his greatest enabler, with no signs of change in the future.

I love this woman and want to spend the rest of my life with her. Before marrying, I agreed that she and her son were "a package deal." That was when he was a child (his father had died). Who could have seen this coming?

However, I am done with the daily drama. I feel he is long overdue to take responsibility for his choices and actions. I want to feel our marriage is at the center of our lives. I have not felt this in six years. I feel I'm being selfish in wanting my life back.

We have been to numerous counselors only to end the sessions at the slightest hint that the marriage should be of prime importance. We've talked of divorce, and I guess that's where we are heading.

Do you have any wisdom?

— Sad Stepdad

Dear Sad: Let me reframe this for you: In the spirit of the "package deal," think of this as an effort to save your stepson's life.

Your wife's behavior so far has contributed to his worsening situation. Unless she is willing to see things differently and change her behavior, her son will continue to spiral downward.

If he is a heroin addict and she is giving him money, for instance, she might as well put a needle in his arm.

One reason to place your marriage at the center of your lives is because it will give your family the strength to cope with this extreme challenge. If you two can agree on a basic course of action, your relationship will survive.

A strong marriage will ultimately help your stepson. For inspiration, read "Don't Let Your Kids Kill You: A Guide for Parents of Drug and Alcohol Addicted Children," by Charles Rubin (2007, New Century).

Meet with a therapist qualified to counsel families of addicts. If your wife is unable to acknowledge the need for change to save her son, then I agree that sadly your marriage probably will not survive.

Dear Amy: "Grumpy Old Man" wrote to you about his extreme frustration with the presence of neighbor kids in his yard retrieving their baseballs.

Your answer could have included a couple other considerations: Kids grow up quickly; these teenagers will soon move past playing baseball in the backyard.

Grumpy will continue to be neighbors with the parents long after the teenagers have moved out.

If Grumpy decides to confront them, he may alleviate a temporary nuisance and replace it with permanent bad feelings between him and his neighbors. Grumpy may even find that he will miss the kids later.

Another option might be to approach the teenagers and ask them to help with a little lawn work in return for using his backyard.

The teenagers might choose for themselves not to use Grumpy's backyard. Better yet, Grumpy gets help raking the leaves.

— Luke

Dear Luke: I love your take on this — and your solution.

It's not hard, costly to make your own home air fresheners

COLUMNIST

Dear Readers: Many folks buy the commercial air fresheners, but they can be pricey. To save money, here is an easy Heloise Hints way that you can make air fresheners at home for just a few cents.

All you need is some essential oil (you can use whichever you like, such as peppermint, lavender, orange, lemon, eucalyptus and bergamot). These essential oils can be found at many large grocery chains or drugstores. They may seem to cost a bit, but a small bottle will last a long, long time.

All you do is put several drops of the oil on some cotton balls. Then put the cotton balls in a glass, ceramic or metal container.

Set these around the room you want to freshen, and the fragrance will be wonderful. They must be placed high enough and out of the way so that children or pets cannot get to them.

— Heloise

P.S.: My favorites are essential oil of lavender, which is calming and relaxing, and essential oil of orange, which can be uplifting and invigorating, and adds a fresh citrus fragrance to the room.

Dear Readers: Gloria B. in Waterville, Maine, sent a close-up photo of her adorable Yorkie, Mekka. Gloria says: "My husband rescued her for me when I retired. She is now 7 years old." To see Mekka's close up, please visit my website at www.Heloise.com and click on "Pets."

— Heloise

Dear Heloise: I discovered an economical way to clean the carpeted steps in your home, especially if you have pets.

Start by sweeping from the top with a broom to get most of the hair, all the way to the bottom. You won't believe how much hair you will scoop up. It's economical, because now you won't have to run your vacuum so long, and there will be fewer bags or canisters to empty!

— Helen F., Steubenville, Ohio

Dear Helen: You are right — sometimes an "old-fashioned method" is surprisingly more efficient than using an appliance that uses electricity.

— Heloise

Dear Heloise: I was losing a lot of pins and needles from my portable sewing kit. I had one of the old-fashioned "tomato"-style pincushions, which was starting to wear out and leak sawdust into the bottom of my kit, so I finally decided to replace it.

After removing all the pins and needles, I decided to rip it open on the chance that there were more inside. Were there ever! Inside, I found 13 needles and 30 pins! Never throw away a sawdust-filled pincushion without emptying it first. You never know what you'll find.

— Elsie in Huntsville, Ala.

Dear Heloise: It is difficult to cut thin plastic sheeting with scissors because it tends to slip between scissor blades instead of cutting. What works much better is an envelope opener with a sharp blade insert.

— Doug Johnson, Denham Springs, La.

Yes, you should heed expiration date on vitamins

COLUMNIST

Dear Drs. Donohue and Roach: Please settle an argument. My husband says vitamins and supplements do not expire. He has pills from 1996. He says it's the manufacturer's way of making you toss them and buy more. I say they lose their effect and are a placebo or possibly harmful. Some insight would be helpful. **— W.T.T.**

Dear W.T.T.: You're right; he's wrong. While manufacturers ensure that their products are safe until expiration, certainly one year after expiration is too long. Sixteen years after expiration, I would think that "dangerous" would not be too strong a term.

Dear Drs. Donohue and Roach: A while ago, I read an article you wrote on weightlifting intervals. It dealt with minutes between sets. However, I have this question: Is it OK to do the same set of exercises twice a day? For instance, morning and evening? Also, how much time should I allow between finishing my evening exercises and bedtime? **— D.R.**

Dear D.R.: Because muscles need time to heal and grow after an intense workout, multiple sets of exercises of the same group at different times of the same day generally is not encouraged.

However, many athletes will work one muscle group in the morning and another muscle group in the evening. That said, everybody is different, and it's OK to experiment to see what works best for you. But consider why you are lifting weights.

If it's to get big muscles, then very intense workouts with longer rest (even two days) tends to be more effective. If it's for your overall health, it doesn't really matter; all weightlifting is beneficial for your health. If it's to improve stamina, then more frequent sets might be of more benefit. As far as exercise and bedtime, I'd recommend at least an hour between the two. Most people actually gain energy from their exercise regimen, so you might have a tough time getting to sleep right after evening exercise.

Horoscope

TODAY'S BIRTHDAY: (Nov. 10). Your cosmic birthday gift comes right on time. You make your intentions clear and get just the response you were looking for. December changes the logistics in your life through a change of residence or personal habit. January is your time to branch out professionally. One good friend paves the way. Taurus and Capricorn people adore you. Your lucky numbers are: 3, 14, 38, 22 and 10.

ARIES: (March 21-April 19). Friends will consult you. You'll correctly sense that blanket advice would be a disservice. Ask a lot of questions. You'll only be helpful if you know exactly what's going on.

TAURUS: (April 20-May 20). It's not that there's anything wrong with today. It's a perfectly good day filled with perfectly good opportunities. And yet, your astrologer would be remiss in not informing you that tomorrow will be better.

GEMINI: (May 21-June 21). You rarely offend people at all and never do it on purpose. But if you do commit a social peccadillo or two now, this proof of your humanity will only serve to endear you to others.

CANCER: (June 22-July 22). You have a talent for calibrating a person's interest level and then matching it with the response that will ratchet that interest up a few notches. If you can't make money with this talent now, find someone who can.

LEO: (July 23-Aug. 22). You're observant and soulful now and will start to realize the underlying motives for someone's behavior. The one who treats you like a kid sibling has far deeper affections for you.

VIRGO: (Aug. 23-Sept. 22). You sense that your presence is required, and you take part in as much group activity as you can comfortably enjoy. Solitude is necessary, too. When you can't get away, you'll take refuge in your mind.

LIBRA: (Sept. 23-Oct. 23). Can your language patterns put someone in a trance? If you've studied hypnosis, maybe. But you'll be far more effective just speaking plainly about what's really in your heart.

SCORPIO: (Oct. 24-Nov. 21). You'll have fun being part of a lively crowd and watching the focus bounce from person to subject to location. All of this mingling will help you to develop your social instincts.

SAGITTARIUS: (Nov. 22-Dec. 21). The wandering wild horse part of your centaurian nature takes over, and you may have to put on imaginary blinders just to stay on track with your original desire.

CAPRICORN: (Dec. 22-Jan. 19). You'll believe in others and encourage them to believe in themselves. This is far better than watching them relax while you shoulder the bulk of the work.

AQUARIUS: (Jan. 20-Feb. 18). You're not a people user; you want to be a part of relationships in which there are reciprocal benefits. You have an excellent instinct for picking whom you should know out of a crowd.

PISCES: (Feb. 19-March 20). You'll be approached by someone who communicates differently because of where he's coming from, or because he has simply lost touch with the way people normally communicate. Your compassion will be needed.

Movie times

SHOWPLACE/HENDERSON

406 Walker Drive

"Skyfall" (PG-13, 143 min.) 12:35, 3:45, 7, 10:10.
"Wreck-It Ralph" (PG, 108 min.) 2, 7:20.
"Wreck-It Ralph 3D" (PG, 108 min.) 4:35, 10.
"Fun Size" (PG-13, 90 min.) 2:45, 7:40.
"Silent Hill: Revelation" (R, 94 min.) 5:15, 10:05.
"Paranormal Activity 4" (R, 95 min.) 2:35, 5, 7:35, 10.
"Here Comes the Boom" (PG, 105 min.) 2:05, 4:40, 7:10, 9:40.
"Sinister" (R, 110 min.) 2, 4:45, 7:25, 10:05.
"Taken 2" (PG-13, 91 min.) 2:40, 5:10, 7:30, 9:50.
"Hotel Transylvania" (PG, 91 min.) 2:15, 4:40, 7:05, 9:25.

AMC EVANSVILLE 16

5401 Lloyd Expressway

"Alex Cross" (PG-13, 101 min.) noon, 2:25, 4:50, 7:20, 10.
"Argo" (R, 120 min.) 11:20, 2:05, 4:55, 7:35, 10:25.
"Cloud Atlas" (R, 172 min.) 10:15, 1:50, 5:30, 9:05.
"Flight" (R, 139 min.) 10:20, 1:25, 4:30, 7:40, 10:50.
"Here Comes the Boom" (PG, 105 min.) 11:35, 2:10, 4:40, 7:05, 9:35.
"Hotel Transylvania" (PG, 91 min.) 10:05, 12:15, 2:30, 4:45, 7, 9:20.
"Looper" (R, 118 min.) 11:40, 2:20, 5:10, 7:50, 10:35.
"Metropolitan Opera: The Tempest" (NR, 215 min.) 11:40, 2:20, 5:10, 7:50, 10:35.
"Paranormal Activity 4" (R, 95 min.) 4:05, 6:15, 8:30, 10:45.
"Pitch Perfect" (PG-13, 101 min) 11:25, 2, 4:35, 7:15, 9:55.
"Silent Hill: Revelation 3D" (R, 94 min.) 10:55, 1:10, 3:25, 5:45, 8, 10:20.
"Sinister" (R, 110 min.) 10:20, 12:50, 3:20, 5:50, 8:30, 11.
"Skyfall" (PG-13, 143 min.) 10, 11:30, 1:15, 2:45, 4:25, 6, 7:30, 9:15, 10:45.
"Taken 2" (PG-13, 92 min,) 10:10, 12:30, 2:50, 5:05, 7:25, 9:45.
"The Man With The Iron Fists" (R, 96 min,) 10, 12:25, 2:55, 5:20, 7:45, 10:10.
"Wreck-It Ralph" (PG, 108 min.) 1:45, 7:10.
"Wreck-It Ralph 3D" (PG, 108 min.) 11, 4:20, 9:50.

SHOWPLACE/SOUTH

950 S. Hebron Ave.

"Trouble with the Curve" (PG-13, 111 min.) 2:10, 4:35, 7, 9:25.
"The Possession" (PG-13, 91 min.) 3, 5:15, 7:35, 9:50.
"The Campaign" (R, 97 min.) 2:45, 5, 7:15, 9:40.
"Hope Springs" (PG-13, 90 min.) 2:50, 5:05, 7:20, 9:45.
"The Dark Knight Rises" (PG-13, 164 min) 2:30, 6, 9:30.
"Ted" (R, 110 min.) 4:55, 9:35.
"Brave" (PG, 100 min.) 2:25, 4:50, 7:05, 9:25.
"Madagascar 3: Europe's Most Wanted" (PG, 110 min.) 2:40, 7:25.

SHOWPLACE/EAST

1801 Morgan Center Drive

"Skyfall" (PG-13, 143 min.) 11, 11:50, 2:20, 3:10, 5:40, 6:30, 9, 9:45.
"Flight" (R, 139 min.) 11:05, 12:30, 2:15, 3:40, 5:25, 6:50, 8:35, 10.
"The Man With The Iron Fists" (R, 96 min,) 11:40, 2:45, 5:10, 7:30, 9:50.
"Wreck-It Ralph" (PG, 108 min.) 11:40, 2:20, 5, 7:40, 10:15.
"Wreck-It Ralph 3D" (PG, 108 min.) 11, 1:35, 4:10, 6:50, 9:30.
"Cloud Atlas" (R, 172 min.) 11:45, 3:30, 7:10.
"Fun Size" (PG-13, 90 min.) 11:35.
"Silent Hill: Revelation" (R, 94 min.) 11:50, 2:40, 7:45.
"Silent Hill: Revelation 3D" (R, 94 min.) 5:15, 10:15.
"Alex Cross" (PG-13, 101 min.) 11:15, 1:55, 4:35, 7:10, 9:45.
"Paranormal Activity 4" (R, 95 min.) 2, 4:25, 7, 9:30.
"Argo" (R, 120 min.) 11, 1:45, 4:30, 7:30, 10:20.
"Here Comes the Boom" (PG, 105 min.) 11:25, 2:10, 4:45, 7:20, 10.
"Sinister" (R, 110 min.) 11:30, 2:10, 4:55, 7:35, 10:15.
"Taken 2" (PG-13, 91 min) 11:30, 1:50, 4:20, 6:55, 9:20.
"Hotel Transylvania" (PG, 91 min.) 11:55, 2:15, 4:40, 7, 9:25.
"Pitch Perfect" (PG-13, 112 min.) 11:20, 2, 4:45, 7:25, 10:05.
"The Perks of Being A Wallflower" (PG-13, 102 min.) 11:10, 1:40, 4:20, 7:05, 9:35.

IMAX THEATRE

"Skyfall: The IMAX Experience" (PG-13, 143 min) 12:30, 3:45, 7, 10:15.

SHOWPLACE/NORTH

4200 Third Ave.

"Skyfall" (PG-13, 143 min.) 11:50, 3:10, 6:30, 9:45.
"Wreck-It Ralph" (PG, 108 min.) 11:10, 1:45, 7:05.
"Wreck-It Ralph 3D" (PG, 108 min.) 4:20, 9:45.
"Silent Hill: Revelation" (R, 94 min.) 11:55, 2:35, 7:35.
"Silent Hill: Revelation 3D" (R, 94 min.) 5:10, 10.
"Argo" (R, 120 min.) 11, 1:45, 4:30, 7:15, 10:05.
"Here Comes the Boom" (PG, 105 min.) 11:05, 1:40, 4:25, 7, 9:35.
"Frankenweenie" (PG, 87 min.) 11:30, 1:55, 4:35, 6:50, 9:10.
"Taken 2" (PG-13, 91 min) 11:55, 2:30, 5:05, 7:30, 9:50.
"Hotel Transylvania" (PG, 91 min.) 11:35, 2:05, 4:20, 6:55, 9:15.
"Pitch Perfect" (PG-13, 112 min) 11:15, 1:50, 4:30, 7:10, 10.

Happy birthday

- Actor Russell Johnson is 88.
- Film composer Ennio Morricone is 84.
- Blues singer Bobby Rush is 78.
- Actor Albert Hall is 75.
- Country singer Donna Fargo is 71.
- Sen. Saxby Chambliss, R-Ga., is 69.
- Lyricist Tim Rice is 68.
- Rock singer-musician Greg Lake (Emerson, Lake and Palmer) is 65.
- Movie director Roland Emmerich is 57.
- Actor Matt Craven is 56.
- Actor-comedian Sinbad is 56.
- Actress Mackenzie Phillips is 53.
- Author Neil Gaiman is 52.
- Actress Vanessa Angel is 49.
- Actress Ellen Pompeo (TV: "Grey's Anatomy") is 43.
- Country singer Miranda Lambert is 29.

JANRIC CLASSIC SUDOKU

Rating: GOLD

	6	4		2				7
2						1		3
					6		4	
		7		5			1	
	2		4		3		9	
	8			7		6		
	5		2					
7		8						2
3				9		4	5	

11/10/12

Fill in the blank cells using numbers 1 to 9. Each number can appear only once in each row, column, and 3x3 block. Use logic and process of elimination to solve the puzzle. The difficulty level ranges from Bronze (easiest) to Silver to Gold (hardest).

Solution to 11/9/12

1	9	5	3	7	2	4	6	8
2	3	8	5	4	6	9	1	7
6	4	7	8	9	1	2	3	5
9	8	3	6	2	7	5	4	1
5	7	1	4	8	3	6	2	9
4	2	6	9	1	5	8	7	3
3	5	2	1	6	8	7	9	4
8	6	9	7	3	4	1	5	2
7	1	4	2	5	9	3	8	6

© 2012 Janric Enterprises Dist. by creators.com

Religion

Church notes

HENDERSON COUNTY

The Father's House, 1800 Cinema Drive, is hosting the "Truth Is Born" Conference through Sunday. A full schedule is available at www.womenweaponsofwarfare.com.

Greater Norris Chapel Baptist Church Men's Choir will host a style show at the John F. Kennedy Center at 5 p.m. today. Refreshments will be served. If anyone is interested in participating, contact Brother Horace Walker at 577-2670 or 212-1054 or Brother Tony Forman at 844-2441.

Corydon Holiness Church, U.S. 60-West, will host a Thanksgiving service at 10 a.m. Sunday with lunch to follow. Pastor David Stone and congregation invite the public.

Robards Baptist Church, 8089 Kentucky 416-West, will host Les Snyder and Sons of the Father at 10:30 a.m. Sunday during the worship service. Pastor Gary Shockley and congregation invite the public. For more information, call 521-7028.

Cherry Hill Baptist Church, 6430 Kentucky 1299, Robards, will hold a revival service at 11 a.m. Sunday, with special guest speaker Dale Goldsberry.

Presbyterian Church of Henderson, 100 S. Main St., will host special guest David Westfall at the 10:30 a.m. service on Sunday. Through drama and song, Westfall will present St. Francis of Assisi as a soldier in the military and a soldier of Christ, in honor of Veterans Day. The public is invited. For more information, call 826-3981.

Mount Zion General Baptist Church, 6964 Reed Bluff City Road in Reed, will host a revival at 7 nightly starting this Monday. The evangelist will be Brother J.W. Haire. Brother Jerry Francis, pastor, welcomes the public.

Union Holiness Church, 1515 Roosevelt St., will host a Thanksgiving revival at 7 p.m. this Friday and Nov. 17 and at 11 a.m. Nov. 18. The evangelist will be Rev. Jim Suits of Hodgenville, Ky. Pastor Mark Carter welcomes everyone.

Ambassador Baptist Church on Old Madisonville Road will host a gospel singing at 6 p.m. Nov. 17. Pastor Charles Cameron invites the public.

The **Henderson Community Thanksgiving Service** hosted by the Henderson County Ministerial Association will take place at 7 p.m. Nov. 20 at Presbyterian Church of Henderson, 100 S. Main St. The speaker will be the Rev. Jim Wofford, senior pastor at First United Methodist Church. The public is invited.

Zion United Church of Christ, 437 First St., will host a free Thanksgiving Day dinner for anyone who is alone on the holiday and would like to eat lunch at the church from 11 a.m. to 2 p.m. Nov. 22. The Rev. Deborah McBride, pastor, invites the public. For more information, call 826-0605.

Little Canaan Missionary Baptist Church, 400 S. Alvasia St., will host a fall revival at 7 p.m. Nov. 26-30. The Rev. Robert Esters of First Missionary Baptist Church will be the evangelist. The Rev. Willie E. Ellis Sr., pastor, invites the public.

Cairo United Methodist Church, 13510 U.S. 41-Alternate, will present "Journey to Bethlehem" from 7 to 9 p.m. Nov. 29-30 and from 1 to 4 p.m. Dec. 1. Free guided tours will depart approximately every 20 minutes. The public is invited.

First United Methodist Church, 338 Third St., will host a "Cantata Sunday" service at 10 a.m. Dec. 9 that will include several movements of Handel's "Messiah" (including "Hallelujah Chorus") sung by the choir accompanied by an orchestra and directed by Matthew Vanover. The public is invited.

ELSEWHERE

Settle Memorial United Methodist Church, Fourth and Daviess streets in Owensboro, has started a new midweek worship service/Bible study at 4 p.m. on Wednesday, followed by dinner at 4:45 p.m.

Free Pentecostal Church, 3201 Fickas Road (at South Vann Avenue) in Evansville, will host Divine Mercy at 7 p.m. Nov. 17. Everyone is welcome.

St. John's United Methodist Church, 1900 N. Fulton Ave. in Evansville, will host Family Day at 10 a.m. Nov. 18.

EDITOR'S NOTE: The church notes column publishes brief information about special services, revivals, gospel singings, new pastors and special church events. Events to raise funds from the community at large will not be included. Information should be sent to features@thegleaner.com or to Church Notes, The Gleaner, P.O. Box 4, Henderson, KY 42419. The deadline is 3 p.m. Thursday.

Edwards on leave

Billy Edwards is taking some time off from his column. It will resume at a later date.

BILLY GRAHAM

COLUMNIST

Seek guidance from God when planning your holiday

Dear Dr. Graham: I know Christmas is still a long way off, but I'm already dreading it. I know I shouldn't feel this way, but Christmas is always such a hassle that I just can't help it. Is it wrong to feel this way about Jesus' birthday?

— Mrs. R.C.

Dear Mrs. R.C.: I suspect almost everyone reading this can identify with you — because for many of us Christmas has become a burden instead of a blessing. We get so busy, and we become so overwhelmed with everything we need to do, that we lose sight of its true meaning.

But of course it shouldn't be this way, because at Christmas we celebrate the greatest event in human history — the coming of Jesus Christ into the world.

Why did Christ come? He came for one reason: To provide the way for us to be forgiven of our sins and go to heaven when we die. He did this because God loves us and wants us to experience the joy of His presence every day.

As you look toward Christmas, begin by committing these days — and your whole life — to Jesus Christ. Take time each day to read His Word and reflect on His love.

Then ask God to help you plan your holiday time carefully (even cutting out things that don't matter), instead of leaving everything to the last minute.

Stolen cross turns up two years later

The Associated Press

HALF MOON BAY, Calif. — Authorities say a controversial cross honoring war dead that was stolen from its Mojave Desert perch two years ago has turned up hundreds of miles away in the San Francisco Bay area.

The San Mateo County Sheriff's Department was notified this week that a large cross was tied to a fence in Half Moon Bay.

KGO-TV reports that the National Park Service confirmed it's the same cross that vanished from Sunrise Rock in the Mojave Desert.

The cross honoring war dead was taken in 2010 after the U.S. Supreme Court ruled it didn't violate separation of church and state because the public land it stood on was being transferred to a veterans group.

A replacement will be dedicated there on Sunday for Veterans Day.

Henderson Church Services Directory

HOLY NAME OF JESUS CATHOLIC CHURCH
511 Second St., Henderson, KY 42420 | **Phone 270-826-2096**
Fax 270-827-1494 | www.holynameparish.net

Eucharistic Liturgies
Daily:
Monday & Tuesday: 7:00am
Wednesday & Thursday: 12:05pm
Friday: 7:00am and 12:05pm
Saturday: 7:00am; 4:00pm (Sunday vigil)
Sunday: 7:30, 9:30, & 11:30am; 1:00pm - Misa en Español, and 5:30pm - Youth
Holy Day: Vigil 5:30pm, 7:00am, 12:05 and 7:00pm
Reconciliation: Saturday 9:00am

Office Hours
Monday – Thursday: 7:30am - 5:00pm
Friday: 7:30am – 2:00pm

Pastor: Father Larry McBride
Assoc. Pastor: Father Anthony Shonis

First Christian Church
Disciples of Christ
830 S. Green • 826-3652
Interim Minister Bob Franz
www.firstchristianhenderson.org
SATURDAY
Alive @ 5:35 pm Service
SUNDAY
9:30 am – Sunday School – Adult, Young Adult, and Children's Classes
10:30 am – Worship in the Sanctuary • 10:50 am – Youth Worship
Nursery Care Provided

HENDERSON'S FIRST BAPTIST CHURCH
From the Community to the Continents
Worship Services 8AM, 9:30AM, 11AM, 6PM
Hispanic Worship Service 9AM
Sunday School 9:30AM, 11AM
Family Wednesdays 5PM
Radio Broadcast Sundays at 11AM on WSON 860 AM or 96.5 FM
Visit us on the web *fbchenderson.org*
307 Center Street, Henderson, KY. 270.826.2332

Please Join Us!
SUNDAY
Worship and Sunday School 8:30 a.m. & 10:00 a.m.
Sunday evening activities begin @ 5:00
ZION Baptist Church
Rev. Mark Galloway
8158 Hwy. 351
(270) 826-4952
www.zionbaptist.org

First United Methodist Church
Rev. Dr. James Wofford, Senior Pastor
Rev. Cindy Green, Associate Pastor
"The Trust Test - Part 1"
Stewardship Series 2012 – Week Two
Proverbs 3:1-10
Pastor Jim Wofford, preaching
Contemporary Service....8:30 am Sunday School....9:45 am
Traditional Worship..... 10:45 am
3rd & Green Streets • 827-9831
Hear the weekly sermon online at www.fumchenky.org

Corydon Missionary Baptist Church
Sunday School... 9:00 a.m.
Morning Worship ..... 10:00 a.m.
Sunday Evening Worship
Youth & Children..... 5:30 p.m.
Wednesday Bible Study ..... 7:00 p.m.
Rick O'Daniel, Pastor
550 Main St. • Corydon, KY
533-9266

BENNETT MEMORIAL UNITED METHODIST CHURCH
"On the Move with Christ!"
Rev. Wayne Burt, Pastor
SUNDAY
Fellowship Time:
Coffee, Orange Juice, Donuts, & Fruit: 9:00 a.m.
Sunday School: 9:30 a.m.
Worship for All Ages: 10:30 a.m.
WEDNESDAY
Bible Study: 10:00 a.m.
503 Letcher Street
827-3131

HENDERSON General Baptist Church
Charles Linhart, Pastor
2880 Zion Rd. 827-3912
SUNDAY
Sunday School for all ages 9:30am
Morning Worship Celebration..... 10:30am
Student and Youth Meeting..... 5:00pm
Evening Worship Celebration..... 6:00pm
Wednesday Adult Bible Study..... 6:00pm
(also Children's group)
Wed. Youth Meeting..... 6:00pm
www.hendersongeneralbaptist.com

Let the community know when and where to Worship:

CORYDON, KY
Corydon Missionary Baptist Church.....550 Main Street..... 270-533-9266
HENDERSON, KY
Bennett Memorial UMC.....503 Letcher Street..... 270-827-3131
First Christian Church .....830 S. Green Street 270-826-3652
First United Methodist Church.....3rd & Green Streets 270-827-9831
Henderson's First Baptist Church.....307 Center Street. 270-826-2332
Henderson General Baptist Church.....2880 Zion Road 270-827-3912
Holy Name of Jesus Catholic Church.....511 Second Street. 270-826-2096
Zion Baptist Church .....8158 Hwy. 351 270-826-4952

To place your weekly display ad contact Mary at 812-464-7566

RELIGION

Brazil's 'pop-star priest' gets mammoth new stage

■ Catholic officials hoping to renew interest in church

By Bradley Brooks
Associated Press

SAO PAULO — Brazil's "pop-star priest" is already packing in the crowds at the newly opened mammoth sanctuary that he built for his campaign to stem the exodus of faithful from the Roman Catholic Church in Latin America's biggest nation.

Brazil still has more Catholics than any other country in the world, with about 65 percent of its 192 million people identifying themselves that way in the 2010 census. But that is down from 74 percent in 2000 and is the lowest since records began tracking religion 140 years ago.

That's where Father Marcelo Rossi's Mother of God sanctuary comes in. The not-yet-finished structure will seat 6,000 people and have standing room for 14,000 more, church leaders say. In addition, the grounds outside can hold 80,000 people who could watch Mass on outdoor video screens.

After the inaugural Mass on Nov. 2 attracted upward of 50,000 people, a beaming Rossi told reporters: "They couldn't all fit in. There was a crowd that had to stand outside! That's a sign we're on the right path, and it's this sanctuary."

ASSOCIATED PRESS

Catholic priest Marcelo Rossi celebrates Mass at the Mother of God sanctuary in Sao Paulo, Brazil, on Nov. 3.

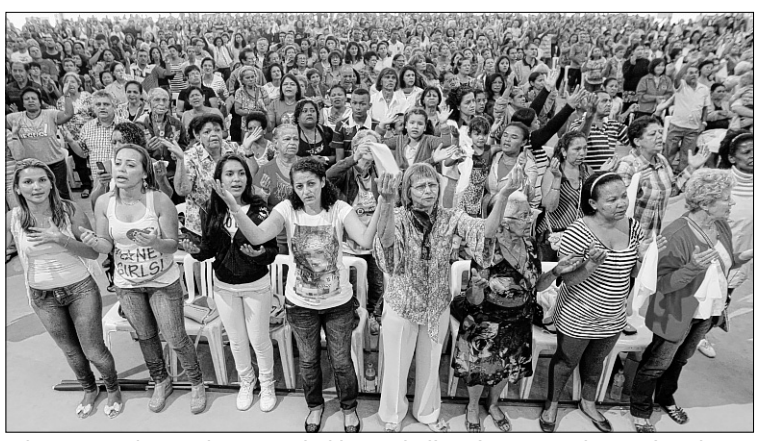

A huge crowd attends a Mass led by Catholic priest Marcelo Rossi at the Mother of God sanctuary in Sao Paulo.

Similar numbers jammed into the huge church Nov. 3.

It's a fitting stage for Rossi, a Latin Grammy-nominated singer who is known for tossing buckets of holy water on worshippers and performing rollicking Christian songs backed by a blasting live band during Mass.

The church sits on 323,000 square feet of land. Church officials declined to confirm how big the actual building is, though local reports put it at 91,500 square feet. That would make it one of the world's 10 biggest churches. A cross soaring 138 feet into the air is the focal point.

The Mother of God sanctuary is anything but traditional. Designed by noted Brazilian architect Ruy Ohtake, it has a wide-open layout giving it the feel of a warehouse. Concrete walls hold up a sloping blue roof that from the outside looks more like a basketball arena than a house of worship.

With the church several years away from completion, white plastic chairs were in the place of pews for a lucky few thousand to grab a seat. The rest had to stand.

Rossi dismisses the idea his huge church is a response to the explosion of the evangelical Christian faith in Brazil. Rather, the priest seems to be battling what recent studies indicate is Catholicism's biggest enemy: indifference.

While millions of Brazilian Catholics joined Pentecostal congregations in the 1990s, a study conducted last year by Brazil's Getulio Vargas Foundation based on census data found that the Catholics leaving the church these days are mostly becoming nonreligious.

Experts have said the trend of Brazilians deciding organized religion isn't for them poses a more potent threat to Catholic leaders than losses to the Pentecostals.

Rossi chose to open his new church on the Brazilian holiday of Finados, the nation's version of the Day of the Dead. "A day, a day that was dead, was transformed!" the priest told worshippers during the service, using his gold-plated microphone.

The "pop-star priest" is seen by Brazilian Catholicism as its biggest weapon against the lack of interest, and his new sanctuary adds to his tools of best-selling books and music recordings to keep worshippers interested in what many complain has become a staid institution.

There was nothing stale about his inaugural Mass.

Singing as loud as they could, waving white hankies and swaying with a rocking band, the 20,000 people who jammed into the Mother of God sanctuary hammed it up for TV cameras and shed tears down their cheeks as their superstar priest waved to them from the pulpit.

An estimated 30,000 other people had gathered outside, where young boys climbed up into nearby trees trying to get a glimpse of the church grounds as they squinted over a sea of heads streaming out of the sanctuary.

Church celebrating 190th anniversary

By Rachel E. Sheeley
Palladium-Item

EAST GERMANTOWN, Ind. — Just six years after Indiana achieved statehood, Zion's Lutheran Church was founded in 1822 in East Germantown, which also is known as Pershing.

This past Sunday, the congregation celebrated its 190th anniversary with special services, a program and a cake. Bishop Bill Gatkjen of the Indiana-Kentucky Synod spoke during the morning worship service.

An afternoon program included comments by former pastors, the showing of a DVD of interviews with long-time members, a hymn sing and a display of memorabilia, including the signature quilt made by church women to raise money in the late 1800s.

Pianist Jean Johnston performed special music on the grand piano because reconstruction of the historic pipe organ has been delayed.

The pipe organ was purchased in the early 1930s for Zion's from St. Paul's Lutheran Church in Richmond.

The Palladium-Item reports that Zion's is Indiana's oldest Evangelical Lutheran Church in America congregation.

The church's first home was a log building, followed in 1833 by a brick structure. That brick church was demolished to build the present brick structure of Gothic design in 1900. A series of photos of the current building's construction hang in the church hallway.

In preparation for the anniversary, congregation member Phyllis Mattheis has been organizing and writing historic information about the church and its membership.

Five photo albums have been assembled of the people who have made a difference in the life of Zion's, Mattheis said. Dorothy Bertsch Smith assembled the scattered pieces of information and photos into most of the albums.

Dorothy Bertsch also hand-wrote the 750 names from the 1890 Signature Quilt, which were then typed by Clara Sowers into a "key" list, Mattheis said. The quilt was among the memorabilia displayed Sunday.

Mattheis said that in reviewing another archival file, she was surprised to learn that the church's 110th anniversary celebration included a full week of activities in 1932. The celebration included a pageant called "The Search for Light" in which 50 members of the congregation appeared.

"The pageant was so well-received that a second performance was presented the following Sunday. This was in the days when church and school were the social life of small towns," Mattheis said.

During the 1932 celebratio n, Mattheis said, "Each person signed their name in the book and a total of 329 names are recorded. Most folks were from this area, but there are also addresses from New Castle, Hagerstown, Richmond, Connersville, Indianapolis, Straughn, New Salem, Muncie, many from Anderson, and one from Hamilton, Ohio."

Something similar was done for the 125th anniversary celebration Oct. 5, 1949, and more than 200 signatures were collected. Signatures also were collected on other special occasions, Mattheis said.

"Thanks must go to the people who left this record for us today," she said.

Investor allegedly took $400,000 from church

The Associated Press

INDIANAPOLIS — An investor has been charged with defrauding an Indianapolis church of nearly $400,000 that it gave him as it tried to raise more money to rebuild after a fire.

Arman Gasparian, the owner of Indianapolis-based GMA Capital, told leaders of Bell's Chapel Church he would use $365,000 as earnest money to obtain a $3 million private grant toward replacing the church building destroyed in a 2008 fire, according to court documents.

The counts of mail fraud and wire fraud allege that Gasparian put the money into his own bank accounts, took double the $35,000 fee he disclosed to church officials and paid much of the remainder of the money to associates.

Gasparian made an initial appearance this week in federal court on the charges. Defense attorney Mike Donahoe declined to comment to The Associated Press.

The Rev. Adrienne Holmes, the church's pastor, said the congregation on the city's east side still needed the money that came from its $1.3 insurance settlement to finish rebuilding work.

Henderson Spirit

SUPPORTING THE IMPORTANCE OF FAITH IN THE LIVES OF OUR PEOPLE.

If your business would like to advertise in Henderson Spirit, call The Gleaner – 831-8338

DAILY DEVOTIONAL

Sunday	Monday	Tuesday	Wednesday	Thursday	Friday	Saturday
Acts 15-17	Acts 18-20	Acts 21-23	Acts 24-26	Acts 27-28; Rom. 1	Romans 2-4	Romans 5-9

Jeff Ferguson
First Assembly of God Church
2208 US Hwy. 60 E.
Henderson, KY
827-1983

"THE SOUL OF CHRISTIANITY"

"And you must love the LORD your God with all your heart, all your soul, all your mind, and all your strength."
Mark 12:30 NLT

We know what it means to love the Lord with our heart, mind and strength, but what does loving God with our soul look like?

To love God with our soul means that we step back and allow ourselves to be awestruck once again with God, His Word, and His presence. However, if we were honest with ourselves we would admit that these experiences have ceased to produce wonder in our lives.

What would happen if our encounters with God started to produce wonder once again? What would happen if we read our Bibles with a sense that the living words of God are speaking today? I believe the result would be a Christian life that attracts others; A Christian life that is bound by an inescapable love for the Creator.

My wife and I hope to nurture this kind of Christianity within our daughter. Madelynn is three years old and we read the Bible to her on a regular basis. It is the introduction to her Bible that I want to share with you, because I believe it captures what Scripture is all about.

Now some people think the Bible is a book of rules, telling you what you should and shouldn't do. The Bible certainly does have some rules in it. They show you how life works best. But the Bible isn't mainly about you and what you should be doing. It's about God and what he has done. Other people think the Bible is a book of heroes, showing you people you should copy. The Bible does have some heroes in it, but most of the people in the Bible aren't heroes at all. The Bible is most of all a Story. It's an adventure story about a young hero who comes from a far country to win back his lost treasure. It's a love story about a brave Prince who leaves his palace, his throne--everything--to rescue the one he loves. It's like the most wonderful of fairy tales that has come true in real life! You see, the best thing about this Story is--it's true. There are lots of stories in the Bible, but all the stories are telling one Big Story. The Story of how God loves his children and comes to rescue them. At the center of the Story, there is a baby. He is like the missing piece in a puzzle--the piece that makes all the other pieces fit together, and suddenly you can see a beautiful picture.

These words by Sally Lloyd-Jones capture what it is like when we read Scripture with wonder and amazement again. What if the rest of our Christian life was like this? Did you ever wonder what your Christian life could be like?

BRANN'S PLUMBING & SEPTIC SERVICES, Inc.
Residential • Commercial
Roto & Hydro Jet Sewer Cleaning
Septic Tank Plumbing
325 N. Alvasia
827-9657

DIXON'S
APPLIANCES • ELECTRONICS
80 N. Garden Mile Rd., Henderson
826-1466

D&M Family Foods
702 N. Green 826-9300

B & L Phillips Services, Inc.
Specializing in Patios and Retaining Walls
Complete Landscaping and Lawn Care
827-2750 or 827-0414
1738 S. Main, Henderson, KY

Palmer Oil Company
1638 Clay St.
827-1312

O'Daniel's Flower Shop
Your Friends at O'Daniel's
127 N. Elm 826-8344

Benton-Glunt Funeral Home
629 SO. GREEN ST., HENDERSON, KY
(270) 827-3535
Tapp Funeral Home
223 THIRD ST., HENDERSON, KY
(270) 826-2782
Roselawn Memorial Gardens
8136 U.S. 41 S., HENDERSON, KY
(270) 826-9623

Sureway super markets
Store 88: 604 Watson Ln. 826-3292
Store 89: 1129 Green St. 826-2025
Store 90: 1124 Second St. 827-3014

Get The Best Deals On Tires And Wheels From The Hometown Team!
BEST ONE TIRE & SERVICE
141 N. N. Garden Mile Road, Henderson, KY
(Next to Kmart) 270-826-1007
HOURS: MON.-FRI. 7am-5:30pm; SAT. 7am-1pm

Scott Industries, Inc.

FARM BUREAU INSURANCE
• Church • Home • Business
3351 Zion Rd. Henderson, KY 826-2949

T & G Heating & A/C
Residential • Commercial • Heating & Cooling
Sales - Service - Installation
TRANE Authorized Dealer
It's Hard To Stop A Trane!
(270) 826-5287 1503 N. Green
#M01206

Square Yard Carpet
1711 N. Adams St., Henderson, KY
At The Cloverleaf
827-1138
www.squareyardcarpet.com

Walmart
Save money. Live better.
1195 Barrett Blvd.
Henderson, KY

Ken's Pump & Supply Co.
Oilfield & Industrial Supplies
1531 S. Green St.
827-1872

Hayes'
Convenient Store & Gas Station
• Farm • Home • Business • Kerosene
• 24-Hr. Commercial Islands w/ Club Card
Hayes Oil Company

MEUTH CARPETS
Vinyl • Ceramic • Laminates
Wood • Area Rugs • Carpet
936 Eighth Street 270-826-6281

PONY EXPRESS PIZZA
343 Third St. Henderson, KY
826-2770

"Jesus Is Lord"
WOODARD COOLING & HEATING
827-HEAT (4328) 827-COOL (2665)
1500 S. Green, Henderson, Ky.

The Gleaner
www.thegleaner.com
(270) 827-2000
or
1-800-587-6397
Fax
(270) 827-2765
email:
ads@thegleaner.com

If your business would like to advertise in
Henderson Spirit
Call
Sharon Alvey
831-8338

Wayne Hart's five-day forecast

EYEWITNESS NEWS
Wayne Hart
Chief Meteorologist
YOUR WEATHER AUTHORITY

Today	Sunday	Monday	Tuesday	Wednesday
Mostly sunny, windy and warm	Sun and clouds, very windy, warm	Mostly cloudy, windy/ much colder	Partly cloudy, cold	Mostly sunny, cold
72/49	70/47	51/30	45/29	48/33

Almanac

HENDERSON TEMPERATURES

High/low Thursday	55/36
High/low Friday (as of 6 p.m.)	70/34
Normal high/low	61/41
Record high for Friday	80 in 1931
Record low for Friday	16 in 1991
High/low since first of the month	70/30
High/low November temp. on record	85/-5

Friday's temperatures

Midnight	36	10 a.m.	55
2 a.m.	36	Noon	63
4 a.m.	36	2 p.m.	66
6 a.m.	39	4 p.m.	64
8 a.m.	43	6 p.m.	57

Humidity Friday at 3 p.m. 39%

HENDERSON TEMPERATURE TRENDS

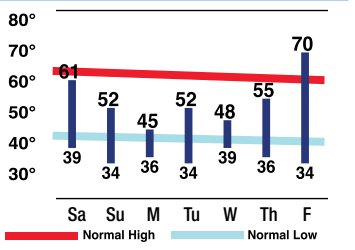

HENDERSON PRECIPITATION

24 hours ending 6 p.m. Friday	0.00"
Month to date	0.03"
Year to date	29.06"
Deviation for month	-1.16"
Deviation for year	-9.10"

UV INDEX

The higher the **AccuWeather.com UV Index™** number, the greater the need for eye and skin protection.

3 MODERATE: 45 minutes to burn

Regional Map

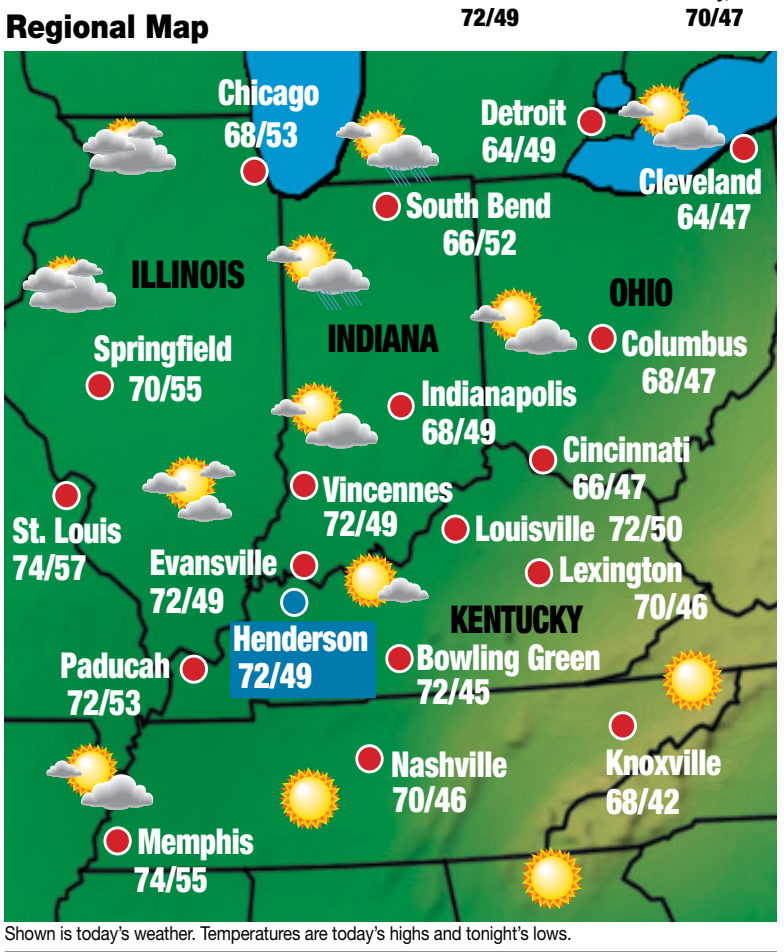

Shown is today's weather. Temperatures are today's highs and tonight's lows.

We will enjoy a warm, very windy, early October-like weekend featuring lots of sun that will mix with more clouds tomorrow. A line of showers with some thunder will move in from the west late Sunday night. The rain will end Monday as much colder air moves in for the first half of next week.

AccuWeather.com

Forecasts and graphics, with the exception of WEHT forecasts, provided by **AccuWeather, Inc.** ©2012

National Forecast

Shown are noon positions of weather systems and precipitation. Temperatures bands are highs for the day.

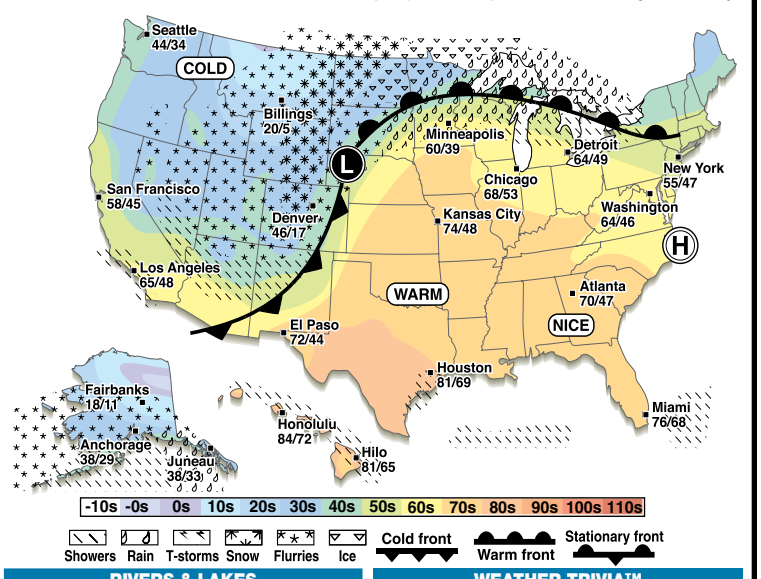

RIVERS & LAKES

Yesterday at 7 a.m.	Stages	24-hour change
Ohio River		
Evansville	17.89	-1.25
Newburgh	20.41	-1.39
Uniontown	18.61	-1.52
Louisville Dam	19.43	-0.94
Ohio River will be falling.		
Green River		
Calhoun	10.57	-0.25
Green River will be falling.		
Barkley Lake		
Above dam	354.75	+0.35
Below dam	302.10	-2.90
Water temperature		58
Kentucky Lake		
Above dam	354.83	+0.24
Below dam	299.73	-1.16
Water temperature		59

WEATHER TRIVIA™

Q Precipitation that evaporates on the way down from the clouds is called?

A Virga.

HEATING DEGREE DAYS

Yesterday	13
Month to date (normal)	174 (116)
Season to date (normal)	536 (385)

SUN & MOON

New	First	Full	Last
Nov. 13	Nov. 20	Nov. 28	Dec. 6

Sunrise today	6:26 a.m.
Sunset today	4:43 p.m.
Moonrise today	2:33 a.m.
Moonset today	2:25 p.m.

JFK Tribute unveiled in Fort Worth

By Angela K. Brown
Associated Press

FORT WORTH, Texas – On a rainy November morning in 1963, Pauline Gasca Valenciano stood in a crowd of thousands on a downtown street waiting to hear President John F. Kennedy speak, and afterward she touched his hand — hours before his assassination.

This week, she stood among hundreds as an 8-foot-tall bronze statue of Kennedy, part of the JFK Tribute, was unveiled near the site where he spoke outside a hotel before he addressed a Chamber of Commerce breakfast on Nov. 22, 1963. Those turned out to be his final public speeches. He was fatally shot several hours later while riding in a motorcade in Dallas.

The JFK Tribute includes a granite wall containing his quotes from that morning and pictures of the late president and his wife. Visitors also can go on an audio tour and download transcripts of the two speeches on their mobile devices.

The exhibit was created to honor the ideals and themes in Kennedy's last speeches — his vision for the country's prosperity, his respect for the military and his goals of space exploration — because they are relevant today, said Andy Taft, president of Downtown Fort Worth Initiatives, a nonprofit organization that spearheaded the project.

The JFK Tribute also aims to remind people of the city's significance.

"Fort Worth's story has been almost forgotten," Mayor Betsy Price said during Thursday's ceremony.

Don Woodard said he attended the breakfast and remembers that Kennedy wouldn't put on a cowboy hat that was presented to him, despite cheers from the audience. Kennedy told the crowd that he would wear the hat the following Monday; instead, Woodard went to Washington, and watched the hearse pass by, he said.

"The sadness and the devastation of what happened in Dallas overshadowed everything else. ... Now I'm glad it's here for history," he said, referring to the tribute.

Valenciano's daughter, Jodi Perry, was 8 years old when she went with her mother to hear Kennedy speak in Fort Worth. She held a sign, "Welcome to Texas, Jack and Jackie," and said the event changed her life. After the speech, she returned to school, where just hours later students were told of the shooting and attended a special Mass to pray for Kennedy.

Valenciano already was involved in politics, the Viva Kennedy club, and Perry said she had helped her mother with activities such as voter registration. Perry later cofounded the Tejano Democrats of North Texas.

"That day propelled me to be involved in civil rights and other important issues," Perry said.

ASSOCIATED PRESS

A bronze statue of President John F. Kennedy stands in downtown Fort Worth as part of the JFK Tribute that was dedicated Thursday.

ASSOCIATED PRESS

Carolina Rivera walks on water during a "Walk on Water" event at Florida International University in Miami on Thursday.

Students walk on water for class assignment

The Associated Press

MIAMI – Students from Florida International University have been walking on water for a class assignment.

To do it, they wear water shoes that they created.

The students had to make it to the other side of a 175-foot lake on campus Thursday while wearing the aquatic shoes in order to earn an "A" on the assignment. Alex Quinones was the first to do so in just over a minute, earning himself $500 and major bragging rights.

A total of 79 students competed in the race.

Architecture professor Jaime Canaves says the annual race is a lesson in life as well as architecture. He says he wants to show his students that as long as they research and test their work, anything is possible — even "walking on water."

Friends thought Indiana teen dead after text hoax

The Associated Press

FISHERS, Ind. – An apparent text message hoax had many friends and classmates of a suburban Indianapolis teenager believing he was dead until he boarded a somber school bus.

Word of 14-year-old Michael Sinkfield's death spread over social media after a text message was sent from his missing cellphone Sunday night by someone pretending to be his father saying he had died in a car crash, The Indianapolis Star reported Thursday.

As Michael's friends at Riverside Junior High in Fishers told others, a picture of him soon had more than 2,300 "likes" on Instagram.

Michael said he lost his phone on Sunday. When he tried later to log into Facebook, he found his password had been changed and didn't know about the messages of condolence being posted on his Facebook page before he headed to school Monday.

"When I got on the bus in the morning people were looking at me happy, but other people were crying," Michael said. "I asked them what was going on, and they told me what happened."

Classmate Micah Lee said some students had been planning to put flowers on Michael's seats in his various classrooms. When Micah saw Michael on the bus Monday morning, he said he gave his friend a hug.

"I was confused and didn't know what to think," Micah said. "At school, everyone was happy to know he was still alive."

Linda McKinney, Michael's mother, said she received a call from the school's principal on Monday morning, before Michael left for school, expressing condolences for the family's loss. He called back later apologizing for the mix-up.

McKinney said she would've been "in a panic" had she received the call after her son had left for school.

Briefs

Hundreds mourn three killed in crash

ATTICA, Ind. – Hundreds of mourners turned out to remember a western Indiana couple and their teenage daughter killed when a combine smashed into their minivan last week.

Those mourners filed past photos and the caskets of 62-year-old Daniel Fox, 40-year-old Stacy Fox and 15-year-old Demara at Attica High School Thursday evening. A private graveside service was planned Friday.

Family member Jonathan Duncan tells the Journal & Courier that Demara's sisters — 17-year-old Demetria and 13-year-old Dakota — are talking and walking as they recover from their injuries at Riley Hospital for Children in Indianapolis.

Film team plans to re-enact 1988 crash

LEXINGTON – A film team making a documentary about the Carroll County bus crash that killed 27 people plans to re-enact the crash this weekend as it prepares the film for release next year.

The church bus was returning to Radcliff after an outing to Kings Island when the vehicle collided with a pickup truck being driven the wrong way on Interstate 71 by a drunken driver. It is considered the worst drunken driving crash in U.S. history.

The Lexington Herald-Leader says Lexington-based filmmaker Jason Epperson is looking for extras for the re-enactment. The film, titled "Impact: After the Crash," is planned for release next spring to coincide with the 25th anniversary of the May 14, 1988, wreck.

Center struggling to book conventions

NASHVILLE, Tenn. – The man responsible for booking Nashville's $585 million Music City Center says the city is losing possible conventions because of a shortage of luxury hotels and that it should consider tax incentives to spur construction of another large hotel.

Butch Spyridon, president of the Nashville Convention and Visitors Bureau, told The Tennessean the city is losing business because it can't piece together a "2,000- to 3,000-room block within a small enough number of hotels."

Wire reports

JUMBLE

Unscramble these four Jumbles, one letter to each square, to form four ordinary words.

USEOD

OPRUG

NEGNIE

OKRIEO

©2012 Tribune Media Services, Inc. All Rights Reserved.

Find us on Facebook http://www.facebook.com/jumble

THAT SCRAMBLED WORD GAME
by David L. Hoyt and Jeff Knurek

Now arrange the circled letters to form the surprise answer, as suggested by the above cartoon.

Answer here:

(Answers Monday)

Yesterday's Jumbles: OPERA VODKA UNWIND STRING
Answer: The crocodile's cousin was a — NAVIGATOR

The Gleaner
Gleaner Localfieds.com
Place an ad online:
gleanerlocalfieds.com
Call The Gleaner
270-826-1600

Gleaner Localfieds.com
Sell your merchandise *locally* with our Good, Better, Best options.
Call 270-826-1600.

Luxury at its finest

SEASON'S BEST EVENT FROM CADILLAC

2013 CADILLAC SRX

Over 40 to choose from!

All remaining 2012 SRX have **$4000 rebate** or 0% for 60 months**

2013 CADILLAC XTS 2WD
w/Preferred Equipment Group

15 to choose from!

Ultra Low-Mileage Lease for Qualified Lessees
$529/month
36month lease^

THE ALL NEW 2013 CADILLAC ATS

Luxury Collection starting at MSRP
$38,485

NO SALES COMMISSION ZONE

Romain
CROSS POINTE AUTO PARK

BUICK GMC Cadillac SUBARU

www.myromain.com

812.479.5300
800.586.1030

7600 East Division Street
Evansville, Indiana 47715

I-164 and the Lloyd Expressway

**In-stock inventory only. Prior purchases not eligible. Must qualify for financing. Epires on 11-30-12. See dealer for details. ^$0 due at signing (after all offers). Includes security deposit. Tax, title, license, dealer fees and optional equipment extra. Mileage charge of $0.25 /mile over 30,000 miles. Payments may vary. Payments are for a 2013 CADILLAC XTS 2WD w/Preferred Equipment Group with an MSRP of $44,995. 36 monthly payments total $18,515. Option to purchase at lease end for an amount to be determined at lease signing. Ally Bank must approve lease. Take delivery by 01-02-2013. Lessee pays for maintenance, repair and excess wear. Payments may be higher in some states. Not available with other offers. Residency restrictions apply.

Get into a NEW Ride with our...

Expressway Style Pricing!

New 2012 GMC Sierra or Chevy Silverado Regular Cabs
YOUR CHOICE $13,990
#C5352-white

New 2012 GMC Sierra or Chevy Silverado Extended Cabs
YOUR CHOICE $16,990
#CC6075-black

New 2012 GMC Sierra or Chevy Silverado Crew Cabs
YOUR CHOICE $19,990
#C5165-silver

New 2012 Chevy Silverado Ext. Cab Z-71
$22,990

LOADED!
- #C5980-silver
- Locking Rear Differential
- EZ-Lift aTailgate
- Power Locks
- Power Windows
- Aluminum Wheels
- Tow Hooks
- Chrome Grille
- 5.3L V8 Engine
- CD
- Tilt/Cruise Control
- 6-Way Power Driver's Seat
- Auto Dual Zone A/C
- Trailering Package

New 2012 Chevy Equinox OR 2012 GMC Terrain
YOUR CHOICE
#C5090-white
Starting At $20,990 or $319/mo.**

New 2012 Chevy Cruze
#C0264-white
$13,990 or $199/mo.**

New 2012 Chevy Traverse
#C5153-dk blue
$22,990

New 2012 Chevy Camaro
#C0290-silver
$20,990

2012 Chevy Tahoe 4x4
#129966-black
$33,990

2012 Chevy Malibu OR 2012 Chevy Impala
#109775 - brown
#117052 - black
YOUR CHOICE
$13,990 or $199/mo.**

GM PROGRAM CAR HEADQUARTERS!
More Program Vehicles than any dealer within 100 Miles!

2011 Chevy Aveo
#127855-white
$8,990

2011 Buick Regal
#106627blue
$15,990

2011 Buick Lucerne
#108311 - white diamond
$17,990

2011 Chevy Cruze
#199904-gray

2011 Chevy Impala
#115151-blue

2011 Chevy Malibu
#124824-silver

2011 Chevy Traverse
#260785-silver

YOUR CHOICE $11,990 or $179/mo.** $19,990

CHEVY RUNS DEEP · THE NEW CLASS OF WORLD CLASS · GMC WE ARE PROFESSIONAL GRADE · Mt. Vernon, Indiana

EXPRESSWAY
CHEVROLET • BUICK • GMC

See ExpresswayChevrolet.com For DAILY Price Reductions!

EXPRESSWAY AUTO MALL OF AMERICA
Intersection of the Lloyd Expressway and I169 Bypass, Mt. Vernon, Indiana

800-884-5325

Excludes tax and destination. Dealer retains all applicable incentives including Farm Bureau. Residential restrictions may apply.
**72 month buy at 2.9% with approved credit and no down payment. See dealer for details.

FALL Spectacular CLEARANCE

A LOT FOR LESS

With every new Toyota from Kenny Kent Toyota:

- Loaner for Life, complimentary use of a vehicle while your Toyota is serviced at Kenny Kent Toyota.
- Convenient and exceptional service
- Legendary savings
- An excellent ownership experience

ToyotaCare
Complimentary maintenance plan *with roadside assistance.†*

SAVE $1,500
on every **New 2013 Corolla LE**

New 2013 Corolla LE #1310026
26 mpg city/34 mpg hwy
Lease For $202 per month* for 36 months
$0 Down Payment **$0** Security Deposit
Purchase* For **$17,700**
Or choose **0.9%** for **60** Months*

SAVE $3,000
on every **New 2012 Camry**
(Camry Hybrid save $2,500)

170 to choose from

All-New 2012 Camry LE
#1211107 • 25 mpg city/35 mpg hwy
Lease For $218 per month* for 36 months
$0 Down Payment • **$0** Security Deposit
Only first lease payment due at lease signing! Does not include tax and license.
Or Purchase for **$20,620***
0.9% Apr for up to 60 Months* available

SIGN AND DRIVE

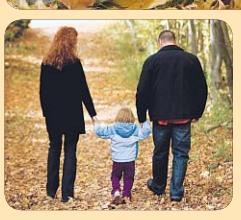

SAVE $2,500
on every **New 2013 Sienna LE**

SAVE $4,000
on all remaining **New 2012 Highlanders**

New 2012 Highlander #1220889
Purchase* For **$25,571** & SAVE* **$4,000**
Or choose **0%** for **60** Months*

New 2013 Sienna LE #1320024
8 Passenger • 18 mpg city/25 mpg hwy
Lease For $299 per month* for 36 months
$0 Down Payment **$0** Security Deposit
Save* **$2,500** • Purchase* For **$28,869**
Or choose **0.9%** for **60** Months*

ONE OWNER SALES EVENT

Save on EVERY 1-owner trade-in

Selection is GREAT - due to record Toyota sales.

All thoroughly inspected and reconditioned

CARFAX™ Vehicle History Report

2011 Lexus ES350 FWD #1330215A, sunroof, leather, alloy wheels, 1 owner, 18,767 mi. $33,995	**2007 Rav4 Ltd. AWD** #1320135A, sunroof, alloy wheels, 1 owner, 43,534 mi. $18,995	**2006 Prius II** #1211331A, 1 owner. $8,995	**2011 Jeep Compass 4x4** #1220571A, alloy wheels, 1 owner, 10,942 mi. $18,960
2010 Lexus RX350 AWD #P13475, sunroof, leather, alloy wheels, 1 owner, 32,889 mi. $36,960	**2011 Sienna XLE** #1221088A, sunroof, leather, alloy wheels, 1 owner, 19,961 mi. $27,960	**2012 Ford Focus SEL** #P13520, alloy wheels, 1 owner, 27,581 mi. $16,595	**2010 Ford F150 XLT 4x4** #1221000A, 1 owner, 24,022 mi. $29,995
2010 Lexus RX350 AWD #P13498, sunroof, leather, alloy wheels, rear entertainment system, navigation, 1 owner, 42,625 mi. $36,995	**2008 Sienna XLE** #P13518, sunroof, leather, alloy wheels, rear entertainment system, navigation, 1 owner, 68,205 mi. $21,995	**2011 Nissan Altima S** #P13535, 1 owner, 25,051 mi. $17,995	**2010 Honda Odyssey EXL** #1230282B, sunroof, leather, alloy wheels, 1 owner, 33,645 mi. $27,995
2010 Lexus IS250 #1230329A, sunroof, leather, alloy wheels, 1 owner, 14,120 mi. $29,995	**2008 Rav4 Limited AWD** #1320089A, sunroof, alloy wheels, 1 owner. $13,995	**2011 Honda Accord SE 4DR** #1211145A, leather, alloy wheels, 1 owner, 13,535 mi. $19,995	**2010 GMC Sierra SLT 4x2** #1320050A, leather, alloy wheels, 1 owner, 7,636 mi. $31,995
2010 Lexus RX350 AWD #1330187A, sunroof, leather, alloy wheels, 1 owner, 40,089 mi. $35,960	**2011 Toyota Camry LE** #P13536, 1 owner, 33,744 mi. $16,995	**2011 Chevy Camaro LT RS** #1221078B, sunroof, alloy wheels, 1 owner, 17,017 mi. $26,995	**2009 Dodge Journey SXT** #1211165A, sunroof, alloy wheels, 1 owner, 71,121 mi. $12,960
2009 Lexus ES350 #1330099A, sunroof, leather, 1 owner, 47,444 mi. $25,990	**2011 Toyota Camry LE** #P13537, 1 owner, 39,004 mi. $16,995	**2010 Nissan Altima S** #P13534, 1 owner, 25,431 mi. $16,995	**2008 Ford Escape** #1211339A, sunroof, alloy wheels, 1 owner. $10,995
2013 Lexus GS350 AWD #1330122A, sunroof, leather, alloy wheels, navigation, 1 owner, 6,434 mi. $49,995	**2011 Toyota Camry LE** #P13538, 1 owner, 37,310 mi. $16,995	**2010 Honda Accord EX** #1211335A, sunroof, alloy wheels, 1 owner, 21,168 mi. $19,995	**2007 Honda CRV EXL AWD** #1320068A, sunroof, leather, alloy wheels, 1 owner, 71,457 mi. $16,990
2012 Lexus CT200h Hybrid #1221116B, leather, alloy wheels, 1 owner, 8,918 mi. $27,995	**2010 Toyota Camry LE** #P13429, sunroof, 1 owner, 40,770 mi. $16,995	**2010 Nissan Maxima SV** #1221150A, sunroof, leather, alloy wheels, 1 owner, 53,351 mi. $23,990	**2002 Honda CR-V EX AWD** #P13474A, sunroof, alloy wheels, 1 owner. $8,995
2006 Lexus ES330 4DR #1330177A, sunroof, leather, alloy wheels, 1 owner. $15,960	**2010 Toyota Camry LE** #P13431, 1 owner, 41,940 mi. $16,995	**2008 Smart Car Passion 2DR** #1211233A, sunroof, alloy wheels, 1 owner, 23,541 mi. $10,995	**2005 Toyota Avalon Limt** #1330195A, sunroof, leather, alloy wheels. $11,860
2004 Lexus RX330 #1330207A, 1 owner. $17,995	**2010 Toyota Camry LE** #1211285A, 1 owner, 46,953 mi. $16,995	**2007 Chevy Impala LT** #1230137A, sunroof, leather, alloy wheels, 1 owner. $10,995	**2008 Ford Escape Limt** #P13521, sunroof, leather, alloy wheels. $14,794
2002 Lexus ES300 4DR #1320148A, sunroof, leather, alloy wheels, 1 owner. $12,995	**2011 Toyota Avalon LTD** #1320046A, sunroof, leather, alloy wheels, 1 owner, 18,681 mi. $28,960	**2006 Cadillac STS** #1230321A, sunroof, leather, 1 owner. $12,995	**2005 Honda Odyssey LX** #1320008A, alloy wheels. $9,375
2011 Highlander Limited AWD #1211164B, sunroof, leather, alloy wheels, rear entertainment system, navigation, 1 owner, 36,394 mi. $34,995	**2010 Toyota Yaris 4DR** #1210980A, 1 owner, 44,481 mi. $11,990	**2011 GMC Sierra Denali AWD** #P13533, sunroof, leather, alloy wheels, 1 owner, 17,900 mi. $42,995	**2004 Honda CRV-EX 4X4** #1221137A, sunroof, alloy wheels. $11,680
2010 Highlander AWD #1320016A, alloy wheels, 1 owner, 22,469 mi. $28,995	**2011 Toyota Venza FWD** #1320040A, alloy wheels, 1 owner, 37,293 mi. $24,960	**2011 Dodge Ram SLT 4x4** #1221082A, alloy wheels, 1 owner, 34,918 mi. $28,900	**2000 GMC C 2500 Reg Cab** #1220860A $5,460
2008 Rav4 Ltd. 4x4 #1211316A, sunroof, leather, alloy wheels, 1 owner, 56,631 mi. $19,995	**2007 Toyota Prius** #1210850A, alloy wheels, 1 owner. $12,995	**2011 Nissan Murano LE AWD** #1221110A, sunroof, leather, alloy wheels, navigation, 1 owner, 9,749 mi. $32,960	**1995 Chevy S 10 X Cab 4X4** #1320009A, alloy wheels, 40,760 mi. $6,995

PRESIDENT'S AWARD 2011 Toyota Motor Sales, U.S.A., Inc.

"Doing things the right way" Butch Hancock

KENNY KENT TOYOTA

5600 Division Street, Evansville, IN
Tri-State and local area call Toll Free
866-831-2623

www.kennykent.com • E-MAIL: sales@kennykent.com • Hours: Monday-Friday 8:30-8:00, Saturday 8:30-5:00

***Camry LE** - In stock vehicles only. Purchase Savings based on MSRP of $23,620 with $3,000 Kenny Kent Savings. Lease savings based on $2,500 Kenny Kent Savings and $500 Manufacturer lease bonus cash. Lease for 36 months. $0 down payment, $0 Security Deposit after $500 manufacturer's lease bonus cash. First month's lease payment, plus tax, license. Includes $149.50 dealer fee. Or choose 0.9% for 60 months with 60 monthly payments of $17.05 for each $1,000 borrowed. FWD, 4 cylinder, 6 speed automatic. **Corolla LE** - In stock vehicles only. Savings based on MSRP of $19,200 with $500 Manufacturer Rebate and $1,000 Kenny Kent Savings. Lease for 36 months. $0 down payment, $0 Security Deposit. Due at signing: first month's lease payment, $650 Toyota lease acquisition fee, $0 security, and $149.50 dealer fee. Tax and license not included. Or choose 1.9% for 60 months and $1,000 Kenny Kent savings with 60 monthly payments of $17.05 for each $1,000 borrowed. FWD, 4 cylinder, 4 speed automatic. **Highlander** - In stock vehicles only. Savings based on MSRP of $29,571 with $2,000 Manufacturer Rebate and $2,000 Kenny Kent Savings. Lease for 36 months. $0 down payment, $0 Security Deposit after $500 manufacturer's lease bonus cash. Due at signing: first month's lease payment, $650 Toyota lease acquisition fee, $0 security, and $149.50 dealer fee. Tax and license not included. Or choose 0% for 60 months and $2,000 Kenny Kent savings with 60 monthly payments of $16.67 for each $1,000 borrowed. 4x2, 4 cylinder, 6 speed automatic. **Sienna LE** - In stock vehicles only. Purchase Savings based on MSRP of $31,369 with $500 Manufacturer Rebate and $2,000 Kenny Kent Savings. Or choose 0.9% for 60 months and $2,000 Kenny Kent savings with 60 monthly payments of $17.05 for each $1,000 borrowed. FWD, V6, 6 speed automatic. With approved credit. Price excludes tax, license, $149.50 dealer fee. In stock units only, prices/payments/leases after all available rebates. Cash back incentives, special TMCC leases,TMCC aprs and Manufacturer's Rebates may not be combined. Dealer keeps all applicable Toyota rebates and incentives. Dealer not responsible for printing/pricing errors. **Available on the purchase or lease of a New untitled Toyota Camry (excluding Hybrid models), Corolla, Matrix, RAV4, Tacoma or Yaris qualify for the College Graduate $1,000 Rebate Program, for people with a qualifying degree earned in the past 2 years. Rebate must be used as down payment or applied to the 'Amount Due at Lease Signing or Delivery.' No money down and no monthly payments for the first 90 days on select finance programs on all new untitled Toyota vehicles. Terms and restrictions apply. See your participating dealer for details. Offer ends 01/02/13. †Complimentary Auto Care Maintenance Program Provided by Toyota Financial Services with purchase or lease of any new Toyota. Covers normal factory scheduled service for 2 years or 25K miles, whichever comes first. The new vehicle cannot be part of a rental or commercial fleet. See participating dealer for complete plan details. Valid only in the continental United States and Alaska. Expires 11/30/12.

DASH TO THE BIG FINISH

AT MT. VERNON'S EXPRESSWAY JEEP!

2012's have NEVER been lower and 2013's are arriving daily!

BIG FINISH 2012

RAM DODGE CHRYSLER Jeep

Ask about military discounts up to $500!+

#C5182-silver

OVER 60 WRANGLERS IN STOCK!

NEW 2012 JEEP WRANGLER 4X4 SPORT

$19,990*

Hemi!

#C5372-black, 5.7L V8, Automatic and more!

NEW 2012 DODGE RAM CREW CAB EXPRESS ST

$25,990*

NEW 2012 DODGE DURANGO SXT AWD

#C5486-white, UConnect, 2nd Row Captain's Chairs, All Power Equipment, CD and more!

$27,990

#C5438-red, Automatic, all power equipment and more!

$18,490*

NEW 2012 DODGE GRAND CARAVAN SE

Save BIG BUCKS on these 2013's!

NEW 2013 DODGE DART

UP TO 40 MPG!

$16,990*

NEW 2013 DODGE AVENGER SE

#D0012-White, 4 Speed Automatic, Customer Preferred Pkg, Premium Cloth Bucket Seats, Tilt/Cruise, Power Equipment, Outside Temp. Display, Power Exterior Mirrors

$15,990*

NEW 2013 JEEP GRAND CHEROKEE 4X4

Loaded!

#D5061-Gray, Automatic, Tilt/Cruise, All Power Equipment, Keyless Entry, CD and more!

$28,490

Leather DVD!

#D5045- Deep Cherry, All power equipment, UConnect, Tilt/Cruise, CD, Keyless Entry, and more!

$26,490

NEW 2013 CHRYSLER TOWN & COUNTRY TOURING

NEW 2013 DODGE JOURNEY SE

#D5029- Black, Automatic, all power equipment, Tilt/Cruise, CD, KEyless Entry and More!

$18,490

NEW 2013 CHRYSLER 200 TOURING

#D0013-silver, Automatic, All Power Equipment, Tilt/Cruise, CD, Keyless Entry and More!

$18,490

EXPRESSWAY Jeep DODGE RAM

812-831-3333

3900 HIGHWAY 62 E • MT. VERNON, IN

Prices exclude tax and destination. Dealer retains all applicable incentives. **Includes mini van conquest trade assistance. +Available on select models. See dealer for details.

Mt. Vernon INDIANA

HOME REPAIR RENOVATION LAWN CARE PROFESSIONAL SERVICES

Service & Business Directory

To advertise in the Service & Business Directory, call (812) 461-1200.

Ask your professional about licenscing for your state. Courier & Press Classifieds does not accept responsibility for the work performed by advertisers in this section.

Auto Services

I BUY JUNKED & WRECKED cars w/o title. ***CHEAP MOVING & HAULING*** **(812)598-6300**

Home Maint./Repair

Guttertech, Inc.
Seamless Gutters & Gutter Guards
5", 6", 7" Gutters
(270)826-4653 Kentucky
(812)431-6137 Indiana
Free Estimates BBB

Moving & Storage

MOVING & HAULING
I buy junk /wrecked cars w/out titles
(812)598-6300

Tree Services

POOR BOY TREE SERVICE
Licensed & Insured
(270)826-9949

THOMAS SERVICES
** Tree Trimming & Removal*
** Stump Grinding*
** Licensed & Insured*
270-860-5113 or 270-869-5031

Weight Loss/Energy

ATTN: 21 PEOPLE NEEDED TO LOSE WEIGHT I lost 42 lbs. in 3 months!! www.acheiveweight-nutritiongoal.com (812)760-3355

Gleaner subscriber questions? Call 270-831-8393 or toll free 800-587-6397.

Farmers Market

Farm Products

DARK TOBACCO GROWERS Campbell Tobacco Co. Trash, Green, Overage. Competitive pricing. Receiving Hwy. 431, 5 mi. So. of Owensboro. 1st Sale Wed. Dec. 5th. Call for delivery & details Tony Hayden (270) 929-5396 or David (270) 929-6129 or Roy hundley (270) 929-4271.

Livestock & Supplies

KRAMER'S MILL
Stanley, KY
Custom Grinding
All Livestock Feed
(270)764-1031

SCRAMLETS ANSWERS 11/10/12

Mishap - Heist - Genie - Bishop - SAME THING

When you argue with a fool, make sure they aren't doing the SAME THING.

Legals

Gleaner Public Notices

COMMISSIONER'S SALES
Civil Action No. 08-CI-00276

By orders of the Henderson Circuit Court, entered on January 26, 2009; March 19, 2009, February 22, 2010 and November 5, 2012, in the case of Countrywide Home Loans, Inc., Plaintiff, against Carl A. Nichols; Stacy D. Nichols and Beneficial Kentucky, Inc., dba Beneficial Mortgage Co. of Kentucky, Defendants, I will, as Commissioner, on November 26, 2012, at 1:00 p.m. prevailing time, sell at the Court House in Henderson, Kentucky, to the highest and best bidder, the following described property, or enough thereof to satisfy the judgment and costs in said case, amounting to approximately $72,241.17 plus interest and costs, to wit:

4347 Trigg Turner Road, Corydon, Kentucky 42406

Being Lot #2 of the Re-Plat of Lots 1, 2, and 5 of the Porter Phelps Subdivision, containing 28.78 acres, and recorded in Plat Book 7, Page 149, and Plat Book 7, Page 722, of the Henderson County Clerk's Office, and being more particularly described as follows:

Beginning at an iron pin in the existing northwesterly 25' right of way of the Trigg Turner Road (Ky. 2260) and being N 32 degrees 10' 0" E and 170.00 feet from the southeast corner of Lot 5 (Plat Book 7, Page 722) and being the southwest corner of this lot, and being a corner with Lot 1; thence N 57 degrees 55' 11" W a distance of 265.0 feet to an iron pin, being a corner with Lot 1; thence N 32 degree 10' 00" E a distance of 165.00 feet to an iron pin, being a corner to with Lot 1: thence S 57 degrees 55' 11" E a distance of 265.00 feet to an iron pin in the existing 25' right of way of the Trigg Turner Road, (Ky. 2260), and being a corner with Lot 1 and the southeast corner of this lot; thence with said right of way S 32 degrees 10' 00" W a distance of 165.00 feet to the Point of Beginning. Containing 1.004 acres, more or less. See also, Plat Book 8, page 287-A, Henderson County Clerk's Office.

A 2003 80x76 Fleetwood Entertainer Manufactured Home with a Vehicle Identification Number of NFL327AB58814CY13 is located on the subject real estate, and will be sold with the real estate.

Being the same property conveyed to Stacy D. Nichols and husband, Carl A. Nichols, from William L. McKee and wife, Sheila K. McKee, by Deed dated January 31, 2003 of record in Deed Book 520, Page 427, Henderson County Clerk's Office.

Purchaser or purchasers may pay cash, or said property will be sold upon a credit of thirty (30) days, the purchaser to execute bonds with approved surety, bearing interest at 12% from date until paid, having the force and effect of a judgment and retaining a lien on said property until the purchase money is paid.

Witness my hand, this 6th day

NEED TO PLACE AN AD?

Call us!
Mon.-Fri., 7:30 am-5 pm
461-1200, Evansville or
826-1600, KY

Automobiles for Sale

Automobiles for Sale

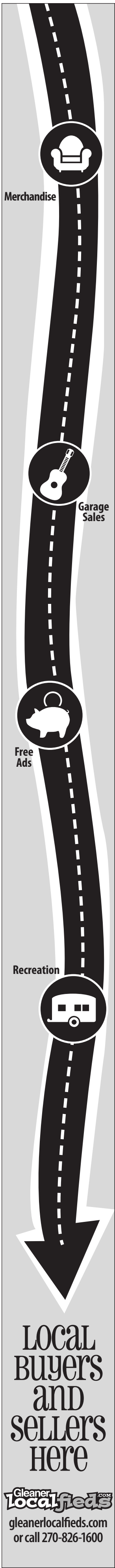

Advertise Your Yard Sale Today! 3 Day Yard Sale Packages Starting At $27.00! Call 812-461-1200.

Yard Sales

Henderson

1200 WRIGHT ST - Saturday, 7-?. Roll-away bed full sz., 2 twin mattresses, firepit w/stack, housewares, pressure cookers, Christmas, collectibles, clothes, women 16-2X, mens L & toys.

Estate Sale

1228 STATE ROUTE 947 (RALEIGH RD) Fri & Sat, 7-5. Morganfield. Antiques, lots of tools & household items. 4 pc. Davis Cabinet Co. solid cherry bdrm set. Fishing boat, motor & trailer.

1256 ALASTAIR DR
Garage Sale
Friday 11-4 & Saturday 9-12
Miscellaneous items!

16750 HWY 416E - Sat, 8-2. 5 Family, name brand clothes, boys 0-5, girls 4-7, womens, maternity, baby items, household, misc.

Henderson

2104 OLD MADISONVILLE RD on corner of Turnagain. Saturday, 9-5. Furniture, misc. & lots of Christmas items

224 SPRINGWOOD - Saturday, 7am. Furniture, household items, men & womens clothing, tools, books, misc.

2868 BRENTWOOD LN - Saturday, 8-1 No early birds. Boys, girls, baby clothes & items, men & womens clothes & lots more

WON'T LAST

3035 GREENRIVER RD - Wed, Thurs, Fri & Sat, 7-4. **3 MAN YARD SALE.** Furniture, tools, TVs, flat screens, clothing, misc. household items, & lots more!

Henderson

DON'T MISS THIS!

5200 TIMBERLANE DR. (At the end of Green River Rd.) Saturday & Sunday, 7-3. Clothes, shoes & boots. Educational toys, books, DVDs, videos, games, & kids kitchen.

NEED TO PLACE AN AD?

Call us!
Mon.-Fri., 7:30 am-5 pm
461-1200, Evansville or
826-1600, KY
Localfieds

Henderson

MOVING

623 MALLARD LANE - Bent Creek Subdivision, off of Airline Rd. Fri, 7:30-5pm; Sat, 8-noon. Inside heated. All season decorations. Tools, books, Fiesta dishes, PlayStation 2 and games, canning jars, pots, pans, board games, crystal, china, large mirror, pictures, grill, clothing (ladies sz 12-14 and mens XL shirts and pants), coats. **VERY LARGE SALE. NO CHECKS.**

720 POND ST (CORNER OF POND & BURRIS) - Fri & Sat, 6-? Fishing equipment, tools, lots of household & misc.

Redbanks Towers Craft Show
737 KIMSEY LANE - Fri & Sat, 8am-

Help Wanted

Crew Sales Manager

$600+ A Week!

Do you work well with teens?
Do you have a large car, SUV or van?
Do you want to make $600 + a week?

If you answered YES to these...WE WANT TO TALK TO YOU!

Expanding sales and marketing company is seeking crew sales managers. Work early evenings and Saturdays motivating a teen sales crew as they canvass for the area's #1 daily newspaper!

Advancement opportunities!

Position is that of an independent contractor.

Contact: Kevin Burbank
(812) 773-0717

Evansville COURIER&PRESS

After School Jobs

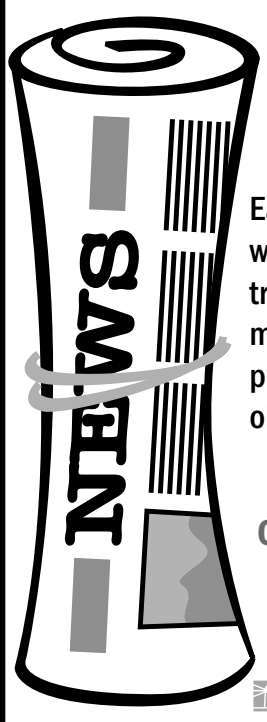

WORK 3-5 DAYS AND SATURDAYS

Earn up to $50-$150 per week. Earn trips, prizes, trophies, pizza parties and much more! Transportation provided. 14 years and older apply today!

Contact: Kevin Burbank
(812) 773-0716

Evansville COURIER&PRESS

Call Today - Start Tomorrow!

Adult Supervised (work with 8-10 other teens)

Acct/Banking/Mortgage

BRENNTAG

Henderson, Ky
A Global Chemical Distributor

ACCOUNTS PAYABLE SPECIALIST

Responsibilities include, but are not limited to:
- Data entry
- Working with other departments to research and resolve discrepancies.
- Research of expense and payment history

Requirements:
- Extensive Accounts Payable experience
- High School Diploma, Associates degree preferred
- Strong communication & Organizational skills
- Detail Oriented

If interested please email resume to
bsmith@brenntag.com
EOE M/F/V/D

Acct/Banking/Mortgage

BRENNTAG

Henderson, Ky
A Global Chemical Distributor

STAFF ACCOUNTANT:

Brenntag Mid-South, Inc. is currently seeking a hands-on, detailed oriented staff accountant. This position requires good communication skills, the ability to work with other areas of the company, and be responsive to continual challenges in a fast paced environment.

Requirements include but are not limited to:
- Bachelor's degree in Accounting or Finance. CPA and/or MBA preferred.
- 1-3+ years of Public Accounting and/or Private Industry accounting experience.
- Intermediate to Advanced knowledge of Microsoft Excel.
- Ability to handle confidential and sensitive information with the appropriate discretion.

If interested please email resume to
bsmith@brenntag.com
EOE M/F/V/D

Gleaner Public Notices

of November, 2012

Steven D. Gold,
Master Commissioner

Sale about 1:00 p.m. prevailing time. Purchaser must execute bonds as soon as sale is over or the property will be immediately put up and resold.

COMMISSIONER'S SALES
Civil Action No. 10-CI-00406

By orders of the Henderson Circuit Court, entered on September 21, 2010 and November 5, 2012, in the case of BAC Home Loans Servicing, LP fka Countrywide Home Loans Servicing LP, plaintiff, against Benjamin A. Moore and County of Henderson, Defendants, I will, as Commissioner, on November 26, 2012, at 1:00 p.m. prevailing time, sell at the Court House in Henderson, Kentucky, to the highest and best bidder, the following described property, or enough thereof to satisfy the judgment and costs in said case, amounting to approximately $76,837.70 plus interest and costs, to wit:

510 South Alvasia Street, Henderson, Kentucky 42420

TRACT NO. 1:
Beginning at a point in the east right-of-way of South Alvasia Street, which is the northernmost point of the intersection of South Alvasia Street with Madison Street, thence N 31 E 40 feet with the said east right-of-way line of South Alvasia Street, corner

Auctions

AUCTION
"TODAY" – 10:00 AM
Location: 523 Washington St. (Corner of Washington & Adams), Henderson, KY
HISTORICAL VICTORIAN HOME
HERRON Auction & Realty
270-826-6216
www.herronauctionandrealty.com

Gleaner Public Notices

to Louisa Wright, thence S 59 E 190 feet with the line of Louisa Wright to a point, thence S 31 W 40 feet to a point corner to John Shouley, thence N 59 W 190 feet with the line of John Shouley to the beginning, according to survey of Jesse I. Anderson, C.E., May 1, 1951

TRACT NO. 2
An undivided one-half (1/2) interest in the following tract:

Being a strip of land 10 feet by 45 feet, beginning in the southeast corner of a lot now owned by Zurnstein, running thence in a southwesterly direction and with lot No. 10 in a division of John Shaw's property 45 feet to a stake in the line of a 13-foot alley, thence at right angles and in a northeasterly direction and with the line of said alley 10 feet to a point, thence at right angles and in a northeasterly direction 45 feet to a point in the Zurnstein lot; thence with Zurnstein's lot in a southeasterly direction 10 feet to the point of beginning. This being a strip 10 feet in width off of the rear of the whole lot now owned by the Grantor.

Being the same property conveyed to Benjamin Moore from Rick Johnson, unmarried, by Deed dated June 6, 2008, and filed for record on June 9, 2008 in Deed Book 562, Page 541 of the Henderson County Court Clerk's Office.

Purchaser or purchasers may pay cash, or said property will be sold upon a credit of thirty (30) days, the purchaser to execute bonds with approved surety, bearing interest at 12% from date until paid, having the force and effect of a judgment and retaining a lien on said property until the purchase money is paid.

Witness my hand, this 6th day of November, 2012.

Steven D. Gold,
Master Commissioner

Sale about 1:00 p.m. prevailing time. Purchaser must execute bonds as soon as sale is over or the property will be immediately put up and resold.

Fan us on Facebook!
facebook.com/thegleaner

Sales

Gleaner Public Notices

COMMISSIONER'S SALES
Civil Action No. 10-CI-00842

By order of the Henderson Circuit Court, entered on October 23, 2012, in the case of Wells Fargo Bank, N.A., Plaintiff, against Kyle L. Austin; American General Home Equity, Inc. and Jessica R. Austin, Defendants, I will, as Commissioner, on November 19, 2012, at 1:00 p.m. prevailing time, sell at the Court House in Henderson, Kentucky, to the highest and best bidder, the following described property, or enough thereof to satisfy the judgment and costs in said case, amounting to approximately $37,983.75 plus interest, costs and attorney's fees, to wit:

1525 Young Street, Henderson, Kentucky 42420

Being Lot No. 17 in Block 8 of the Audubon Heights Addition to the City of Henderson, Kentucky as shown by plat of said Addition, of record in the office of the Henderson County Court Clerk, in Deed Book 47 at page 5. Said lot fronts 41 feet on the north side of Young Street between Shelby and Atkins Streets, and extends back that width in a northerly direction, a distance of 178 feet to an alley.

Subject to all restrictions, easements, rights-of-way, and prior mineral reservations of record.

Being the same property conveyed to Kyle L. Austin, unmarried, from Timothy H.D. Austin and wife, Karron J. Austin, on September 30, 2004 and recorded on September 30, 2004 in Deed Book 534, Page 369 in the Henderson County Clerk's Office.

Purchaser or purchasers may pay cash, or said property will be sold upon a credit of thirty (30) days, the purchaser to execute bonds with approved surety, bearing interest at 12% from date until paid, having the force and effect of a judgment and retaining a lien on said property until the purchase money is paid.

Witness my hand, this 24th day of October, 2012.

Steven D. Gold,
Master Commissioner

Sale about 1:00 p.m. prevailing time. Purchaser must execute bonds as soon as sale is over or the property will be immediately put up and resold.

COMMISSIONER'S SALE
Civil Action No. 11-CI-00008

By order of the Henderson Circuit Court, entered on October 22, 2012, in the case of Household Finance Corporation II, Plaintiff, against Sherman E. Madison, a/k/a Sherman Ervin Madison; Robin R. Madison a/k/a Robin Renee Madison; Beneficial Kentucky Inc.; Commonwealth of Kentucky, County of Henderson and City of Henderson, Defendants, I will, as Commissioner, on November 12, 2012, at 1:00 p.m. prevailing time, sell at the Court House in Henderson, Kentucky, to the highest and best bidder, the following described property, or enough thereof to satisfy the judgment and costs in said case, amounting to approximately $66,258.38, plus interest, costs and attorney's fees, to wit:

446 Glover Drive, Henderson, KY 42420

Beginning at a point on the easterly side of Glover Drive N 2 deg. 20' West 429.5 feet from a 15 ft. radius at the NE intersection of Glover Drive and Jamerson Drive; thence with the easterly line of Glover Drive N 2 deg 20' W 70 feet to a stake, corner to Lot #8; thence N 89 deg. 16" E 162.7 feet to a stake in the corner to Lots 8 and 19; thence S 3 W 70 ft. to a stake corner to Lots 10 and 18; thence S 89 deg. 34' W 155.84 feet to the point of beginning, in accordance with a survey made by R.E. Branson, Surveyor, and being lot #9 in Block #6 as shown on plat of Lakeland Subdivision recorded in Deed Book 191, Page 494, in the Henderson County Clerk's Office.

Being the same property conveyed to Sherman E. Madison and Robin R. Madison, husband and wife, by Deed dated May 23, 2003, and recorded in Deed Book 523, Page 555, in the office of the Clerk aforesaid.

Purchaser or purchasers may pay cash, or said property will be sold upon payment of a 10% deposit, with the balance upon a credit of thirty (30) days, the purchaser to execute bonds with approved surety, bearing interest at 12% from date until paid, having the force and effect of a judgment and retaining a lien on said property until the purchase money is paid.

Witness my hand, this 23rd day of October, 2012.

Steven D. Gold,
Master Commissioner

Sale about 1:00 p.m. prevailing time. Purchaser must execute bonds as soon as sale is over or the property will be immediately put up and resold.

We accept Visa, Mastercard, and Discover for classified ad payments.

COMMISSIONER'S SALES
Civil Action No. 11-CI-00272

By orders of the Henderson Circuit Court, entered on December 12, 2011 and November 5, 2012, in the case of Jamos Fund 1 LP, Plaintiff, against Edith Gaines; Unknown Spouse of Edith Gaines; First Indiana Bank, N.A. and Tax Ease Lien Investments and County of Henderson, Defendants, I will, as Commissioner, on November 26, 2012, at 1:00 p.m. prevailing time, sell at the Court House in Henderson, Kentucky, to the highest and best bidder, the following described property, or enough thereof to satisfy the judgment and costs in said case, amounting to approximately $8,293.16, plus interest, costs and attorney's fees, to wit:

2798 Diamond Island Road, Corydon, KY 42406

Beginning at a stake in the Diamond Island Road corner to George W. Crawford 11 acre tract and running thence with said road N 58-1/2 W 27 poles 1-1/3 links to a stake corner to said Crawford's other land; thence with his line N 31-1/2 E 80 poles 13 links to a stake in Sudie Powell's line; thence with Sudie Powell's line S 58-1/2 E 27 poles 1-1/2 links to a stake corner to the aforesaid 11 acres tract of Crawford, and thence with the line thereof S 31-1/2 W 80 poles 13 links to the beginning containing 14 acres, more or less.

Being the same property conveyed to Edith Carol Gaines, by a deed from Richard E. Gaines, unmarried, dated the 11th day of February 1987, of record in Deed Book 375, at page 556, in the Henderson County Clerk's Office.

Purchaser or purchasers may pay cash, or said property will be sold upon payment of a 10% deposit, with the balance upon a credit of thirty (30) days, the purchaser to execute bonds with approved surety, bearing interest at 12% from date until paid, having the force and effect of a judgment and retaining a lien on said property until the purchase money is paid.

Witness my hand, this 6th day of November, 2012.

Steven D. Gold,
Master Commissioner

Sale about 1:00 p.m. prevailing time. Purchaser must execute bonds as soon as sale is over or the property will be immediately put up and resold.

COMMISSIONER'S SALES
Civil Action No. 12-CI-00024

By order of the Henderson Circuit Court, entered on October 23, 2012, in the case of GMAC Mortgage, LLC, Plaintiff, against Christin Ashley Bias and Jason E. Bias, Defendants, I will, as Commissioner, on November 19, 2012, at 1:00 p.m. prevailing time, sell at the Court House in Henderson, Kentucky, to the highest and best bidder, the following described property, or enough thereof to satisfy the judgment and costs in said case, amounting to approximately $191,032.95 plus interest and costs, to wit:

1248 Glengary Way, Henderson, Kentucky 42420

Being all of Lot No. 73 in Section 1A, Balmoral Acres Subdivision as shown by plat recorded in Deed Book 229 at page 362 in Henderson County Clerk's Office and to which map or plat reference is hereby made for a more particular description of the property herein conveyed.

Being the same property conveyed to Jason E. Bias and Christin Ashley Bias, husband and wife, by deed dated October 29, 2009 and recorded on November 12, 2009 in Deed Book 572, Page 808 in the Henderson County Clerk's Office.

Purchaser or purchasers may pay cash, or said property will be sold upon a credit of thirty (30) days, the purchaser to execute bonds with approved surety, bearing interest at 12% from date until paid, having the force and effect of a judgment and retaining a lien on said property until the purchase money is paid.

Witness my hand, this 24th day

Help Wanted

Immediate Help Wanted

AUTOMOBILE SALES

Expressway Chevrolet Buick GMC is seeking full time sales people.

All Expressway stores are locally owned and managed. Experience is helpful but not necessary. If you are professional, energetic and highly motivated, this could be the job for you!

Excellent income potential and ***benefits***, including ***401K, insurance and more***. Valid driver's license and pre-employment drug test required for all positions.

Expressway Chevrolet Buick GMC is located in the Expressway Auto Mall of America in Mt. Vernon, Indiana.

Apply in person to:
Kevin Schickel
Sales Manager

EXPRESSWAY
CHEVROLET • BUICK • GMC

Or email your resume to: kschickel@expresswaychevrolet.com
Expressway is an equal opportunity employer.

Help Wanted

Printing Press Apprentice/Trainee

The Henderson Gleaner is seeking an individual eager to learn the printing press trade. The successful applicant will be a mature (regardless of age), reliable, mechanically-inclined individual committed to learning the art of quality printing.

We print weekly newspapers and other printed materials and we're known by the quality of the work we produce. Workplace safety and quality printing are of paramount importance in our shop. We work a four-day week and we offer competitive wages, medical, dental, liberal vacations, 401(k) and more.

For additional information and to apply for this position, go online to scripps.com and apply to requisition #5630.

The Gleaner

The Gleaner is an Equal Opportunity Employer

You'll ask him about the side dish.

But you won't ask him about the side effects.

Ad Council

We ask questions everywhere we go, yet at the doctor's office, we clam up.
Ask questions. For a list of 10 everyone should know, go to **AHRQ.gov.**

AHRQ
Questions are the answer.

Gleaner Public Notices

of October, 2012.

Steven D. Gold,
Master Commissioner

Sale about 1:00 p.m. prevailing time. Purchaser must execute bonds as soon as sale is over or the property will be immediately put up and resold.

COMMISSIONER'S SALES
Civil Action No. 12-CI-00075

By order of the Henderson Circuit Court, entered on October 23, 2012, in the case of CitiMortgage, Inc. successor by merger to ABN AMRO Mortgage Group, Inc., Plaintiff, against Gary G. Schneider and Mortgage Electronic Registration Systems, Inc., Defendants, I will, as Commissioner, on November 19, 2012, at 1:00 p.m. prevailing time, sell at the Court House in Henderson, Kentucky, to the highest and best bidder, the following described property, or enough thereof to satisfy the judgment and costs in said case, amounting to approximately $445,066.59 plus interest and costs, to wit:

7001 Old Corydon Road, Henderson, Kentucky 42420

Tract 1: The lot is a part of C.C. Royer's College View Farm on the north side of the Wilson Station Road in Henderson County, Kentucky, and beginning at a railroad spike in the center of the pavement, said spike is N. 89 35 W. 214.7 feet from the north end of an 18" culvert under the pavement and said spike is also at North 536.600 feet and West 1,447.800 feet Kentucky State Plane Coordinate System South Zone, thence N. 84 34 W. 311.07 feet with the center line of the Wilson Station Road to a railroad spike at the corner of Royer's remainder, thence with Royer's remainder N. 26 46 E. 344.2 feet to a pin and fence post and passing a pin on property line at 32.1 feet, the right of way, and N. 29 15 E 283.3 feet with the fence to a post and pin, and S 60 02 E 294.95 feet with the fence to a post and pin at the northwest end of a roadway, and S. 28 42 W. 497.82 feet with the roadway and Royer's remainder to the point of beginning and containing 3.804 acres by calculation of survey of C.P. Scheller Ky. L.S. 324 7/26/76. There is a main house and cottage on the property.

Tract 2: Commencing at a point begin a spike on the Old Corydon Road, being the Southwest corner of the Sheffer property; thence with the Old Corydon Road N. 86? 16' W. 150.3 feet to a point at the Old Corydon Road at a spike; thence N. 27? 3' E., a distance of 200 feet to a point; thence S. 86? 16' E. a distance of 148 feet to a point in the West line of Sheffer; thence with Sheffer's line, S. 26? 33' W. a distance of 199.1 feet to the point of beginning, containing approximately 0.629 acres, also see Exhibit "A" attached hereto.

Tract 3: A certain lot or parcel located on the northern side of the Old Corydon Road, approximately 3000 feet east of the intersection of said Old Corydon Road and U.S. Highway 60, in Henderson County, Kentucky, and being more specifically described as follows:

Beginning at an iron pin set in the northern right-of-way line of said Old Corydon Road, said pin also being located in the east line of the Ronald G. Sheffer property, recorded in Deed Book 288, Page 224, in the Henderson County Clerk's Office, and being located 30 feet north of the centerline of said road; thence with the line of said Sheffer property, the following two (2) calls. (1) North 33? 47 minutes 09 seconds East, a distance of 465.23 feet to an iron pin set at the northeast corner of said Sheffer property; (2) thence continuing with said Sheffer property, North 54 degrees 56 minutes 51 seconds West, a distance of 294.95 feet to an iron pin found at the northwest corner of said Sheffer property and a corner to the remainder of the Mrs. C.C. Royer property recorded in Deed Book 173, Page 5, (Tract 2); thence severing said Royer property, of which this description is a part, the following five (5) calls: (1) North 34 degrees 51 minutes 09 seconds East, a distance of 123.24 feet to an iron pin set at a corner to said Royer remainder; (2) thence South 55 degrees 31 minutes 09 seconds East, a distance of 246.22 feet to an iron pin set at a corner to said Royer remainder; (3) thence South 14 degrees 38 minutes 19 seconds East, a distance of 150.67 feet to an iron pin set at a corner to said Royer remainder, and being located 1 foot northeast of a power pole; (4) thence South 53 degrees 42 minutes 17 seconds East, a distance of 245.86 feet to an iron pin set at a corner to said Royer remainder, and being located 1 foot northeast of a power pole; (5) thence South 73 degrees 41 minutes 28 seconds East, a distance of 197.10 feet to a power pole located at the northeast corner of the Royer & Burnley Consolidation Subdivision, a plat of which is recorded in Deed Book 380, Page 443; thence with the line of the Ben Burnley property, recorded in Deed Book 380, Page 441, South 37 degrees 29 minutes 41 seconds West, 62.18 feet to a 2 inch pipe found at a fence corner post, being the northwest corner of the Ben Burnley property, recorded in Deed Book 361, Page 9; thence with said second Burnley tract, South 35 degrees 20 minutes 48 seconds West, a distance of 225.75 feet to an iron pin set in the northern right-of-way line of said Old Corydon Road, and located 30 feet north of the centerline of said road; thence running parallel with and 30 feet north of said centerline, and with said right-of-way line, the following three (3) calls: (1) North 86 degrees 04 minutes 08 seconds West, a distance of 18.31 feet to an iron pin set in said right-of-way line; (2) thence North 84 degrees 43 minutes 13 seconds West, a distance of 107.52 feet to an iron pin set in said right-of-way line; (3) thence North 83 degrees 05 minutes 19 seconds West, a distance of 425.34 feet to the point of beginning; containing 5.0628 acres, and being subject to all legal written and unwritten easements and rights of way. This description was prepared from a physical survey conducted under the direction of Bruce K. Bailey, Ky. RLS #2939 on August 13, 1990. See plat of the Royer-Sheffer Consolidation Subdivision No. 2 of record in Plat Book 6, Page 5 in the Henderson County Clerk's Office.

Being the same property conveyed to Gary G. Schneider on May 29, 1997 and recorded in Deed Book 468, Page 207 of the Henderson County Clerk's Office.

This conveyance is subject to all easements, restrictions, rights-of-way and prior mineral reservations and mineral conveyances of record.

Purchaser or purchasers may pay cash, or said property will be sold upon a credit of thirty (30) days, the purchaser to execute bonds with approved surety, bearing interest at 12% from date until paid, having the force and effect of a judgment and retaining a lien on said property until the purchase money is paid.

Witness my hand, this 24th day of October, 2012.

Steven D. Gold,
Master Commissioner

Sale about 1:00 p.m. prevailing time. Purchaser must execute bonds as soon as sale is over or the property will be immediately put up and resold.

COMMISSIONER'S SALE
Civil Action No. 12-CI-00190

By order of the Henderson Circuit Court, entered on October 22, 2012, in the case of U.S. Bank National Association a/k/a U.S. Bank, NA, Plaintiff, against Aaron Sword, Rebecca Sword and Ohio Valley Financial Group, Inc., Defendants, I will, as Commissioner, on November 12, 2012, at 1:00 p.m. prevailing time, sell at the Court House in Henderson, Kentucky, to the highest and best bidder, the following described property, or enough thereof to satisfy the judgment and costs in said case, amounting to approximately $102,807.97, plus interest and costs, to wit:

8175 Highway 351, Henderson, KY 42420

Known as Lot 15, beginning at the intersection of the North line of Ky. #54 and the West line of Ky. #1078; thence with Ky. #54 (60' R/W) N 84? 09' W 112.99 feet to a corner to Lot #16; thence with Lot $16, N 20? 11' E 144.9 feet to the South line of Lot #14; thence with Lot #14 S 66? 21' E 116.3 feet to the West line of Ky. #1078; thence with Ky. #1078 (60' R/W) S 23? 39' W 110.00 feet to the point of beginning and containing 0.353 acres.

Being the same property conveyed to Aaron Sword and Rebecca Sword, husband and wife, by deed from Hilary Kean Heck and Janice W. Heck, husband and wife, dated June 7, 2006, of record in Deed Book 549, Page 25, in the Henderson County Clerk's Office.

Purchaser or purchasers may pay cash, or said property will be sold upon payment of a 10% deposit, with the balance upon a credit of thirty (30) days, the purchaser to execute bonds with approved surety, bearing interest at 12% from date until paid, having the force and effect of a judgment and retaining a lien on said property until the purchase money is paid.

Witness my hand, this 23rd day of October, 2012.

Steven D. Gold,
Master Commissioner

Sale about 1:00 p.m. prevailing time. Purchaser must execute bonds as soon as sale is over or the property will be immediately put up and resold.

COMMISSIONER'S SALE
Civil Action No. 12-CI-00389

By order of the Henderson Circuit Court, entered on October 22, 2012, in the case of Bank of America, N.A. successor by merger to BAC Home Loans Servicing, LP fka Countrywide Home Loans Servicing, LP, Plaintiff, against Melissa J. Cheatham a/k/a Melissa J. Biggers and Carmel Financial Corp., Defendants, I will, as Commissioner, on November 12, 2012, at 1:00 p.m. prevailing time, sell at the Court House in Henderson, Kentucky, to the highest and best bidder, the following described property, or enough thereof to satisfy the judgment and costs in said case, amounting to approximately $141,713.58 plus interest, costs and attorney fees, to wit:

6645 Old Henderson Spottsville Road, Spottsville, Kentucky 42458

Being all of Lot H of Watkins Subdivision Addition, a plat of which is recorded in Plat Book 2, Page 76, in the Henderson County Clerk's Office, and to which plat you are referred for a more particular description of the property.

Being the same property conveyed to Melissa J. Cheatham from Nu Look, Inc., on April 8, 2010 and recorded at Deed Book 574, Page 1069 of the records of the Henderson County Clerk's Office.

Purchaser or purchasers may pay cash, or said property will be sold upon a credit of thirty (30) days, the purchaser to execute bonds with approved surety, bearing interest at 12% from date until paid, having the force and effect of a judgment and retaining a lien on said property until the purchase money is paid.

Witness my hand, this 24th day of October, 2012.

Steven D. Gold,
Master Commissioner

Sale about 1:00 p.m. prevailing time. Purchaser must execute bonds as soon as sale is over or the property will be immediately put up and resold.

COMMISSIONER'S SALE
Civil Action No. 12-CI-00398

By order of the Henderson Circuit Court, entered on October 23, 2012, in the case of JP Morgan Chase Bank, National Association, Plaintiff, against Mark A. Grossman; Brandon L. Buckman; Mortgage Electronic Registration Systems, Inc.; Unknown Defendant, Spouse of Brandon L. Buckman, Defendants, I will, as Commissioner, on November 12, 2012, at 1:00 p.m. prevailing time, sell at the Court House in Henderson, Kentucky, to the highest and best bidder, the following described property, or enough thereof to satisfy the judgment and costs in said case, amounting to approximately $135,142.85 plus interest and costs, to wit:

1021 Trail Drive, Henderson, Kentucky 42420

Being all of Lot No. 11, Block A, Section 5 of Frontier Village Subdivision, a plat of which is recorded in Deed Book 257, Page 428, Henderson County Court Clerk's Office, and to which map or plat reference is hereby made for a more particular description of the property.

Being the same property conveyed to Mark A. Grossman and Brandon L. Buckman by deed dated March 8, 2007 and recorded on March 9, 2007 in Deed Book 554, Page 120 in the Henderson County Clerk's Office.

Purchaser or purchasers may pay cash, or said property will be sold upon a credit of thirty (30) days, the purchaser to execute bonds with approved surety, bearing interest at 12% from date until paid, having the force and effect of a judgment and retaining a lien on said property until the purchase money is paid.

Witness my hand, this 23rd day of October, 2012.

Steven D. Gold,
Master Commissioner

Sale about 1:00 p.m. prevailing time. Purchaser must execute bonds as soon as sale is over or the property will be immediately put up and resold.

COMMISSIONER'S SALE
Civil Action No. 12-CI-00419

By order of the Henderson Circuit Court, entered on October 22, 2012, in the case of Bank of America, N.A. successor by merger to BAC Home Loans Servicing, LP fka Countrywide Home Loans Servicing, LP, Plaintiff, against Brandon K. West and Fifth Third Bank, Indiana (Southern), Defendants, I will, as Commissioner, on November 12, 2012, at 1:00 p.m. prevailing time, sell at the Court House in Henderson, Kentucky, to the highest and best bidder, the following described property, or enough thereof to satisfy the judgment and costs in said case, amounting to approximately $96,540.83 plus interest, costs and attorney's fees, to wit:

2128 Gregory Drive, Henderson, Kentucky 42420

Lot 37 in Country View Subdivision No. 2, a plat of which is recorded in Deed Book 199, Page 552, in the Henderson County Clerk's Office, and to which plat reference is hereby made for a more particular description of the property.

AND BEING the same property conveyed to Brandon West, by Quitclaim from Bryan Clay and Bethany Dillard Clay, husband and wife, dated the 3rd day of February 2005, of record in Deed Book 538, Page 13, in the office of the Henderson County Clerk. This conveyance is the result of Dissolution of Marriage of Brandon West and Bethany Dillard (n/k/a Bethany Dillard Clay) as evidenced by Civil Action No. 03-CI-00243 in the office of the aforesaid.

AND ALSO BEING the same property conveyed to Brandon West and Bethany Dillard, husband and wife, and the survivor of them, by Deed from Steven R. Cain and Sherri R. Cain, husband and wife, dated the 22nd day of March, 2002, of record in Deed Book 512, Page 759, in the office of the Henderson County Clerk.

Purchaser or purchasers may pay cash, or said property will be sold upon a credit of thirty (30) days, the purchaser to execute bonds with approved surety, bearing interest at 12% from date until paid, having the force and effect of a judgment and retaining a lien on said property until the purchase money is paid.

Witness my hand, this 23rd day of October, 2012.

Steven D. Gold,
Master Commissioner

Sale about 1:00 p.m. prevailing time. Purchaser must execute bonds as soon as sale is over or the property will be immediately put up and resold.

COMMISSIONER'S SALES
Civil Action No. 12-CI-00555

By order of the Henderson Circuit Court, entered on October 23, 2012, in the case of Citibank, National Association as Trustee for Wachovia Loan Trust 2005-SD1, Asset-Backed Certificates, Series 2005-SD1, Plaintiff, against Brenda L. Melton, Defendant, I will, as Commissioner, on November 19, 2012, at 1:00 p.m. prevailing time, sell at the Court House in Henderson, Kentucky, to the highest and best bidder, the following described property, or enough thereof to satisfy the judgment and costs in said case, amounting to approximately $22,906.56, plus interest and costs, to wit:

6785 Old Henderson Spottsville Road, Spottsville, KY 42458

A tract or lot of land located in the Town of Spottsville, Henderson County, Kentucky, to wit:

Beginning at an iron pin on the North line of the intersection of Main Street, nearly even with wal corner to John Eargood's lot; running thence with Eargood's line N 10-1/4 W 227 feet to an iron pin in B.F. Crenshaw line, corner to John Eargood's lot; thence N 77-1/4 W 56-3/4 feet to Til Day's Northeast corner, formerly corner to George Ivy lot; thence S 12-3/4 W 240 feet to a point in the North side of the Old Henderson-Spottsville Road corner to said Til Day's lot; thence with the said road S 77-1/4 E 72 feet to the intersection of said road with the North line of Main Street extended N 79-1/4 E 81 feet to the beginning.

Being the same property conveyed to Brenda L. Melton, unmarried, who acquired title by virtue of a deed from Brian W. Melton, unmarried, dated November 20, 1998, filed December 8, 1998, recorded in Deed Book 481, Page 648, in the Henderson County Clerk's Office.

Subject to all restrictions, conditions and covenants and to all legal highways and easements.

Purchaser or purchasers may pay cash, or said property will be sold upon payment of a 10% deposit, with the balance upon a credit of thirty (30) days, the purchaser to execute bonds with approved surety, bearing interest at 12% from date until paid, having the force and effect of a judgment and retaining a lien on said property until the purchase money is paid.

Witness my hand, this 24th day of October, 2012.

Steven D. Gold,
Master Commissioner

Sale about 1:00 p.m. prevailing time. Purchaser must execute bonds as soon as sale is over or the property will be immediately put up and resold.

COMMISSIONER'S SALES
Civil Action No. 12-CI-00606

By order of the Henderson Circuit Court, entered on October 23, 2012, in the case of JPMorgan Chase Bank, National Association, Plaintiff, against Dennis E. Wright, Defendant, I will, as Commissioner, on November 19, 2012, at 1:00 p.m. prevailing time, sell at the Court House door in Henderson, Kentucky, to the highest and best bidder, the following described property, or enough thereof to satisfy the judgment and costs in said case, amounting to approximately $27,023.34, plus interest and costs, to wit:

40 Clark Street, Henderson, KY 42420

Situated in Henderson County, Kentucky, and being more particularly described as follows, to-wit:

A certain vacant lot of ground fronting on the East side of Clark Street South of First Street, and beginning at a point in the East line of Clark Street 130 feet from its intersection with the South line of First Street, and extending South along the East line of Clark Street 43 feet and 2 inches to a stake and running back that width 144 feet to a 12 foot alley.

Being the same property conveyed to Dennis E. Wright, unmarried who acquired title by virtue of a deed from Margaret L. Wright, unmarried, dated May 7, 1993, filed May 10, 1993, recorded in Deed Book 431, Page 359, in the Henderson County Clerk's Office.

Subject to all restrictions, conditions and covenants and to all legal highways and easements.

Purchaser or purchasers may pay cash, or said property will be sold upon payment of a 10% deposit, with the balance upon a credit of thirty (30) days, the purchaser to execute bonds with approved surety, bearing interest at 12% from date until paid, having the force and effect of a judgment and retaining a lien on said property until the purchase money is paid.

Witness my hand, this 23rd day of October, 2012.

Steven D. Gold,
Master Commissioner

Sale about 1:00 p.m. prevailing time. Purchaser must execute bonds as soon as sale is over or the property will be immediately put up and resold.

PUBLIC NOTICE

The Henderson County Board of Zoning Adjustment will hold a Public Hearing Meeting on Monday, November 19, 2012 at 6:00 p.m. in the Henderson County Courthouse, Fiscal Courtroom. At this time, the following will be heard:

APPEAL #1269- Submitted by Martin Brett York for the property located in Henderson County at 12862 S. Negley Road. The applicant is requesting a conditional use permit to place a manufactured home in an Agricultural zone.

APPEAL #1271- Submitted by Christopher Mark O'Nan for the property located in Henderson County at 8510 Martin-Martin Road. The applicant is requesting a 3 ft. side yard variance to place a carport in an Agricultural zone.

APPEAL #1272- Submitted by Presbyterian Church for the property located in Henderson County at 3280 Busby Hollow Road. Applicants are requesting a conditional use permit to operate a non-profit camp for special needs individuals in an Agricultural zone.

APPEAL #1273- Submitted by Daniel B. Chappell for the property located in Henderson County at 6417 Cairo Dixie Road. The applicant is requesting a conditional use permit to place a manufactured home in an Agricultural zone.

Submitted by,
Randy Tasa
Henderson County
Codes Administrator

Public Notice of Dissolution
Hicks Farms Feed & Grain, LLC

Hicks Farms Feed & Grain, LLC ("HFFG"), a Kentucky limited liability company exclusively involved in the trucking business, has filed Articles of Dissolution in the Kentucky Secretary of State's Office pursuant to KRS 275.315 and publishes this notice in accordance with KRS 275.325. The principal and registered office of HFFG is 9216 Farley Road, Spottsville, Kentucky 42458.

A claim against HFFG will be barred unless a legal proceeding to enforce the claim is commenced within TWO (2) years after the later of the publication of this notice or the filing of the Articles of Dissolution.

If you have a claim (debt, unpaid bill or similar obligation) against HFFG, you must file your claim as follows:

1. Include in your claim your customary bill, invoice, account payable or similar account statement showing the following:

(a) Amount owed;

(b) Origin of the obligation [product or service provided, date(s) provided and any additional identifying information with respect to the goods and/or services provided], and;

(c) Correct payee and mailing address for payment of claim.

2. Your claim should be mail, postage prepaid, to the following address:

Hicks Farms Feed & Grain, LLC
9216 Farley Road
Spottsville, Kentucky 42458

The term "claim" does not include a contingent liability and does not include a claim based on an event occurring after November 7, 2012.

HFFG will also be mailing written notices to known claimants under KRS 275.320. Those written notices will have shorter time limits for response by a claimant. Any claimant receiving such written notice must act in accordance with those shorter time limits and the longer time limits set forth, above, in this public notice do not apply.

Space Rental Co Will Sell To The Highest Bidder On November 13 Starting At 9:30 A.M. C.S.T. To Satisfy Storage Leins. At 9:30 A.M. At 722 Atkinson Street. #170 And #172 In The Name Of James Swope. #362 In The Name Of Christopher Sharp. #370 In The Name Of James Ferguson. #385 In The Name Of Glen Hobgood. #452 In The Name Of Ginger Beck. #526 In The Name Of Tiffany Sheets. At 11:00 A.M. At 1305 Lower 2nd Street. #28 In The Name Of Ashley Nevlett. #41 In The Name Of Tracy Dennis. All In Henderson, Ky. All Property In Said Unit, Consisting Of Unknown Items. Minimum Bid Will Be Set Day Of Auction. Cash Only.

The Henderson City-County Airport Board is soliciting statements of qualifications for engineering services including:

(1) Airport planning services

(2) Architectural/engineering services for airport development service

(3) Special services

As referenced in the FAA advisory circular AC 150/5100-14D.

Statement of Qualifications may be mailed to:

Manager: Engineer Selection
Henderson City-County
Airport Board
2154 Hwy 136W Suite 1
Henderson KY 42240

And should be received there no later than November 30, 2012.

Homes with Acreage

REAL ESTATE
CURRANMILLER AUCTION / REALTY, INC. ESTABLISHED 1936 — MARKNET ALLIANCE
TUES., NOV. 13 6:00pm CST
FARM LAND AUCTION
521 ACRES OFFERED IN 5 TRACTS
UNION TOWNSHIP, VANDERBURGH COUNTY, IN
CARL BURGDORF HEIRS
SHOWING DATE: Monday, November 5 from Noon until 2:00 PM.
SHOWING LOCATION: Located at the field cut on Tract 2 on the south side of King Road between Happe Rd. and Seminary Rd.
AUCTION LOCATION: The Kingsman Event Center
REAL ESTATE: The real estate consists of 3 farms totaling 521 acres located in the highly desirable Union Township Ohio River Bottoms.
NOTE: Please visit our website at www.curranmiller.com for terms and tract descriptions.
OWNERS: Joyce Vaught & Gloria Saunders
Hugh Miller, CAI - AU10000564 • Wendy Miller - AU10800094 • Ryan Miller - AU10800017 • Tim Coslett - AU10200040
812-474-6100 • 800-264-0601 • CurranMiller.com

Houses For Sale

REAL ESTATE
CURRANMILLER AUCTION / REALTY, INC. ESTABLISHED 1936 — MARKNET ALLIANCE
THURS., NOV 15 5:00 PM
ONLINE REAL ESTATE AUCTION
218 CHANDLER AVENUE
EVANSVILLE, IN
BID CLOSING: Thursday, November 15 at 5:00 PM (CST)
- Historic area of Downtown Evansville
- 2 story frame home
- 3 bedrooms
- Living room with fireplace
- Remodeled half bath on main level

SHOWING: Thursday, November 8 from Noon-2PM.
BUYER'S PREMIUM: A 3% Buyer's Premium will be added to the high bid to determine the contract purchase price.
For more info and terms visit our website at www.curranmiller.com.
OWNER: Alice Weathers
Hugh Miller, CAI - AU10000564 • Wendy Miller - AU10800094 • Ryan Miller - AU10800017 • Tim Coslett - AU10200040
812-474-6100 • 800-264-0601 • CurranMiller.com

REAL ESTATE
CURRANMILLER AUCTION / REALTY, INC. ESTABLISHED 1936 — MARKNET ALLIANCE
WEDNESDAY, NOVEMBER 14 6:00pm
ONLINE ONLY AUCTION
2 BEDROOM BRICK HOME
405 NORTH 8TH STREET; BOONVILLE, IN
CLOSING BID: Wed., Nov. 14 at 6PM (CST)
SHOWING DATE: Tuesday, November 6 from Noon-2PM.
• 2 BR 1 BA • Roman Brick • Enclosed porch • Basement Rec. rm. w/ fireplace
• Hard wood floors • Replacement windows
• Fenced back yard and paved off-street parking
BUYERS PREMIUM: A 6% buyer's premium will be added to the high bid to determine the contract purchase price.
OWNER: Thomas & Kathy Merrill
Hugh Miller, CAI - AU10000564 • Wendy Miller - AU10800094 • Ryan Miller - AU10800017 • Tim Coslett - AU10200040
812-474-6100 • 800-264-0601 • CurranMiller.com

Open House
Saturday, November 10th, 11-12:30
13057 Hwy 60 West - $179,900 **Henderson County**

Home
2 Car Detached Garage
30x40 Building with Heat & Air
Zoned General Business
Dir: US 60 through Corydon, Ky, almost to KingsMill Rd, almost to Union County Line.
Sunday, November 11th, 12:30-2
2546 Knob Lane - $135,000

Updated home with nice curb appeal! Floor plan offers 3 BR, 2 full BA,1,715 sqft, family room with fireplace, living room and large eat-in kitchen with stainless appliances. Updates include roof, thermo pane windows, HVAC, Deck and green house. 2 Car attached garage, privacy fence and yard barn.
Dir: South on 41, take Zion exit, turn left on Hwy 351/Zion Rd, turn left on 1539/Zion Larue Rd, Right on Knob Lane.
ERA FIRST ADVANTAGE REALTY, INC.
Hosted by
Linda Meuth
(270)577-7617
linda.meuth@era.com

KY Houses for Sale

JACKEE VAN ARSDALL REALTY
301 Third St., Henderson Ky
Rick Curby Principal Broker

TOUCH DOWN HERE!!
Located on Daffodil Ct. Lovely brick and vinyl home built in 2002. Has approx 1600 sq ft of living area including bonus room above the garage. Features 3 bedrooms, 2 full baths, kitchen with appliances, dining area and living room. Immediate Possession!!
$159,900
(270)827-3300

Pets

Dogs

AKC YELLOW (WHITE) LABS males $300 fem. $350 **CKC MED GOLDEN DOODLES** males $500 fem. $550 Ready by Christmas! **(812)631-3957**

Gleaner subscriber questions?
Call 270-831-8393 or
toll free 800-587-6397.

HOLIDAY PET SPECIAL
Run an ad for your puppies for sale w/ graphic or picture for (6) weekends (Fri Sat & Sun) before Christmas for ***$108!***
Call Sharon Alvey
270-831-8338
puppies
***YORKIES *SHIHTZU**
***POOCHONS *MALTIPOO**
(815)520-3607 (270)601-3210
twinoakskennels.com

Gleaner subscriber questions?
Call 270-831-8393 or toll free 800-587-6397.

Employment

Dental

Do you love making a difference in people's lives? We appreciate exquisite, amazing hospitality & a desire to grow. Our quality care focused Henderson practice needs team membes:
***Dental Assistant**
***Appointment Coordinator**
Experience preferred
Please forward resume to:
drmoats@insightbb.com

FULL TIME DENTAL ASSISTANT - Needed for local dental office. Computer experience required. Salary negotiable. $25,000-$35,000. Full benefit package included. Send resume to Box #157 c/o The Gleaner, 455 Klutey Park Plaza, Henderson, KY 42420

Healthcare Sponsor

The Medical Classification is sponsored by:
ST. MARY'S
www.stmarys.org

Have a question about your subscription to The Gleaner? Call 270-831-8393 or toll free 800-587-6397. You can also visit us online at courierpress.com/subscribe/gleaner to manage vacation stops, subscriptions and more!

Healthcare

LICENSED PRACTICAL NURSE AND C.M.A.
We now have a great opportunity for a Licensed Practical Nurse and a C.M.A. with excellent references and ability to make a positive difference in a Person Centered Care environment! If you know anyone qualified who desires to part of an excellent team tell them to apply at www.redbanks.org or apply in person at: Redbanks 851Kimsey Lane Henderson, KY 42420 EOE

Help Wanted

CABLE TV FIELD TECHS - to perform disconnects and collections in Henderson, Evansville, and Owensboro areas. $700+ weekly. No exp req. Need own truck/SUV. 270-454-9122

MECHANIC - Full time, wages plus benefits. **Apply at East Side Marine, 2305 S. Weinbach (812)477-6177**

NEED TO PLACE AN AD?
Call us!
Mon.-Fri., 7:30 am-5 pm
461-1200, Evansville or
826-1600, KY
Localfieds

Big Rivers ELECTRIC CORPORATION
RECORDS TECHNICIAN
(JOB #IRC1652)
Performs a variety of clerical and technical duties in the electronic imaging of corporate documents. Operates optical scanners, microfilm equipment and computers used in records management operations. Assists in the maintenance of records in Corporate Files, records retention scheduling and warehousing of documents. Serves as a clerical expert in the preparation and processing of hard copy documents for conversion to other storage mediums, following records management policies and procedures. Operates a Fujitsu Color Scanner, Contex Ideal Imation Scanner, printing and duplication equipment for electronic images and microfilm.
Professional Certification or two years' experience in the knowledge and use of records management techniques is required via Industry Standards (ARMA or AIIM). An Associate's Degree is desired. Direct knowledge of LaserFICHE and LaserVAULT Operating Software Systems, or equivalent, in the preservation and conversion of both hardcopy paper and electronic data into electronic images. Ability to work independently, detail oriented and handle confidential information.
Send resume (include job number) by November 26 to P.O. Box 24 Henderson, KY 42419 apply@bigrivers.com EOE

Mining

GMS Mine Repair and Maintenance
ATTENTION EXPERIENCED AND INEXPERIENCED SURFACE MINERS
GMS Mine Repair and Maintenance is now accepting applications for Experienced And Inexperienced Surface Miners for the Union County area:
EXPERIENCED UNDERGROUND SURVEYOR FOR POSSIBLE PERMANENT PLACEMENT
GMS is the largest mining contractor in the country: We offer health/presecription insurance, 401k. paid vacation and safety bonuses
Please apply online: www.gmsminerepair.com or email resume to: dcox@gmsminerepair.com

Security

SECURITY OFFICERS - Full time and Part time for the Henderson. Mt. Vernon and Evansville areas. All shifts Professional Appearance, drug testing, and background check. 866-797-4295

Merchandise

Appliances

EMERSON CONSOLE HUMIDIFIER; WHIRLPOOL DEHUMIDIFIER - Excellent condition, both owner manuals. Both $140 or each $75, (270)831-2530

Fuel & Wood

SEASONED FIREWOOD - OAK & CHERRY
1/2 Cord $85 delivered
270-869-7750 or 270-521-6050

Furniture

FOR SALE
CALL SHARON TO PLACE YOUR MERCHANDISE FOR SALE IN THE GLEANER CLASSIFIEDS!
Reach 74% of Henderson Area Adults with Your Classified Ad.
(This includes The Gleaner & thegleaner.com)
Call Sharon Alvey 270-831-8338

Guns & Ammunition

ABSOLUTELY #1 - TRI-STATE GUN & KNIFE SHOW
Evansville National Guard Armory off Lloyd Expressway
Nov 9, 10, 11
Friday 1-5, Sat. 8-4, Sunday 9-3
$6 admission
Buy/Sell/Trade
For more info **812-521-9367**

Real Estate Rentals

Apartments - Unfurn.

SOUTH - 892 Kingsway Ct. 2BR, (270)212-0471

Bus/Office/Retl Space

441 SECOND ST. $675
Property Management
(270)831-1085

KY Apts/Furn

HENDERSON'S FINEST
PEBBLE CREEK APARTMENTS
1, 2 & 3 BEDROOMS
Some utilities included!
Call for Details (270)826-8918

NICELY FURNISHED 1 bdrm efficiency & mobile homes. 415 12th, Simpkins Apts. (270)826-6108

KY Apts/Unfurn

2 BDRM - Browns Dr., Water pd. No pets. $425/mo, $425 dep. (270)826-7674

BARRET, GREENLEAF & THE ELMS - 1 & 2 Bdrm, dep., lease, no pets, water & sewer paid. (270)827-2235

MOVE IN SPECIAL - 2 & 3 BDRMS Rent based on your income. Water furn. EHO. (270)826-9118

NICE - 1 & 2 Bdrm Apts, appls; Exc. Northend location. Lease, dep. Utils. Incl. (270)827-0635

KY Houses for Rent

1116 LOEB- 2 bdrms, refrigerator & stove, $525. **Open House Sunday 2-4pm.** (270)827-8026

139 MEADOW ST.
1 BDRM, $375/MO PLUS DEP
(270)577-0064

2 FORREST AVE - 1 bdrm w/front porch, refrigerator & stove furn., washer & dryer hookup, central heat & air, $300 dep, $375/mo. (270)860-1915 or 860-7124

For Rent
CALL SHARON TO PLACE YOUR PROPERTY FOR RENT IN THE GLEANER CLASSIFIEDS!
Reach 74% of Henderson Area Adults with Your Classified Ad.
(This includes The Gleaner & thegleaner.com)
Call Sharon Alvey 270-831-8338

MOBILE HOME-CORYDON-2 bdrm, 1-1/2 baths, all elec. $340/mo, $340 dep. No pets. (270)533-9074

NIAGARA - 3 bdrm, 2 bath mobile home on 1 acre. Smoke free. No pets. $650/mo rent, $650 dep. 1 yr lease. (270)454-1172

ROBARDS, KY - 2 Bdrm, no pets, no smoking, must have good references $600 mo. (270)748-0211

Real Estate Sales

Houses For Sale

BUGG REALTY, LLC.
Opening Doors & Closing Sales
15853 Hwy 60 E
3 BR, 1+ BA on large lot in Reed, Ky. Possession of property at closing. Priced under $15,000.
Steve Denney 860-9186
(270) 827-2996

2120 GREGORY DR 3 BR brick home w/lrg pavilliion & storage bldg. Fenced backyard. Compltly remodeled. $81,000 **(270)860-3689**

Hunting Property

WEST KY - 2 GREAT HUNTING & INVESTMENT FARMS by owner 31 & 167 ac, huge timber, starts at $1750/ac 270-556-3576

KY Houses for Sale

FOR SALE
CALL TODAY
Sell your home with The Gleaner Classifieds and thegleaner.com
Ask about our Homes For Sale Packages
Give me a call today!
Sharon Alvey 270-831-8338

Century 21 COLLIER & COMPANY
DIXON ST
Amish cabinetry, stainless appliances & granite tops! Over 4000 sq/ft w/ in-ground pool & 2-car gar. Four b/rs, 3.5 baths! New price! $279,900.
(270)827-5624

FOR SALE ON CONTRACT
7 room house on 6 acres in Spottsville. (270)831-0507

Recreation

Sporting Goods

WANTED!
Old Sporting Equipment
* Fishing Lures * Rods * Reels * Decoys * Duck Calls * Lure Boxes * Old BB guns
WILL PAY TOP DOLLAR!
Call Shane or Derrick
812-305-0411

Transportation

Automobiles for Sale

DRIVE HOME A *Bargain!*
01 Blazer $3950, 00 Exp. $3950
97 4x4 $2950, 01 Elantra $1950
Alero $1950, Century $1950,
Lumina $1950, 97 Van $1950
1-270-827-0774 /1-270-823-3158

CADILLAC - 1998. Concorde, white, automatic, leather, steer audio and a/c controls, really sweet ride, $3,890, (812)266-6045.

CHEVROLET MALIBU - 2011. LS, silver, gray interior, Tilt/ Cruise, OnStar, All Power Equipment, 43k Miles! Only $12,990! Call Mark @ (812)431-0079.

CHEVROLET MONTE CARLO - 2001. Super Sport, 2 Door, 63k miles, great condition. $7,950 Call Jerry at 263-7950.

CHRYSLER PT CRUISER - 2003. Touring, chrome wheels, automatic, cd, a/c, tilt/cruise, $6,390, (812)266-6045.

FORD CROWN VICTORIA - 2006. leather, loaded, 75k miles. $6,995 (812)831-3127.

FORD FUSION - 2012. SEL, silver, leather, V6, SYNC, all the extras, 25k miles. $17,990. Call Jerry at (812)831-3127.

NISSAN ALTIMA - 2010. red, 40k miles, loaded with all the extras. $13,990. Call Jerry at (812)471-2000.

TOYOTA CAMRY - 2011. blue, 46k miles, priced to sell at $13,990. Call Jerry at (812)831-3127.

VOLKSWAGEN JETTA - 2006. 2.5, Gray, black Leather, Heated Seats, Power Moonroof, Tilt/ Cruise! Only $12,990! Call Mark@ (812)431-0079.

VOLKSWAGEN PASSAT - 2008. FWD, Silver, Heated leather seats, Moonroof, CD, Only 30k Miles! Just $15,990! Call Mark @ (812)431-0079.

WE BUY LOW MILEAGE VEHICLES
Kenny Kent Toyota
812-469-6279

Sport Utility Vehicles

CHEVROLET EQUINOX - 2005. AWD, Silver, Gray interior,3.4L V6, 5 Passenger seating, 93k miles. Just $10,990! Call Mark @ (812)431-0079.

CHEVROLET TAHOE - 2007. 4X4, blue, gray interior, cloth seats, 5.3L V8, Tilt/ Cruise, CD, Only 48k Miles! Just $22,990! Call Mark @ (812)431-0079.

Sports and Imports

BMW 328I - 1996. black, black leather, sunroof, 117K miles, sharp! $3,990, (270)314-6189.

Trucks

CHEVROLET COLORADO - 2011. 4X4 Crew Cab LT, Silver, Cloth Seats, CD, Tow Pkg, Only 6k Miles! Just $25,990! Call Mark @ (812)431-0079.

GMC SIERRA - 2004. 1500 Ext Cab 4x4, 2 tone, white/tan, charcoal, CD, clean, 99K miles, $13,500, (270)314-6189.

Vans

DODGE CARAVAN - 2004. SE, gold, keyless entry, power windows/ locks, tilt/cruise, very nice van, $6,790 (812)266-6045.

DODGE GRAND CARAVAN - 2005. SXT, magnesium, gray cloth, power sliding door, rear lift gate, stow-n-go, captn seats, 87K miles, $7,990, (270)314-6189.

Vehicles Wanted

$300 & UP PAID - For All Cars & Trucks. ***Free Tow*** **(812)422-4300**

$ CASH $ FOR JUNK CARS/TRUCKS we buy junk & used cars & more 7 days a week, call ***(270)993-8894 or toll free (855)375-5336***

*** CASH PAID ***
Wrecked, Junk or Non-running cars & trucks. Antiques to new cars. Top Dollar. We Tow.
270-827-4370 or 812-598-0363

THAT DAILY PUZZLER **SCRAM-LETS®** WORD GAME
Edited by Ray & Rosemary Gray

1. Rearrange letters of the four scrambled words below to form four simple words.

P A S M I H
S H E T I
N E E G I
P H O S B I

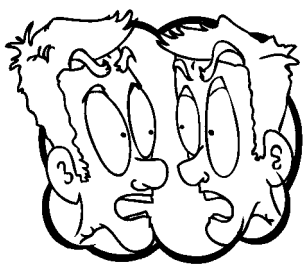

When you argue with a fool, make sure they aren't doing the _____ _____.

11/10/12

4. Complete the chuckle quoted by filling in the missing words you develop from step No.3 below.

2. PRINT NUMBERED LETTERS IN SQUARES: 1 2 3 4 5 6 7 8 9
3. UNSCRAMBLE FOR ANSWER

LOOK INSIDE TODAY'S LOCALFIED SECTION FOR SCRAMLET ANSWERS

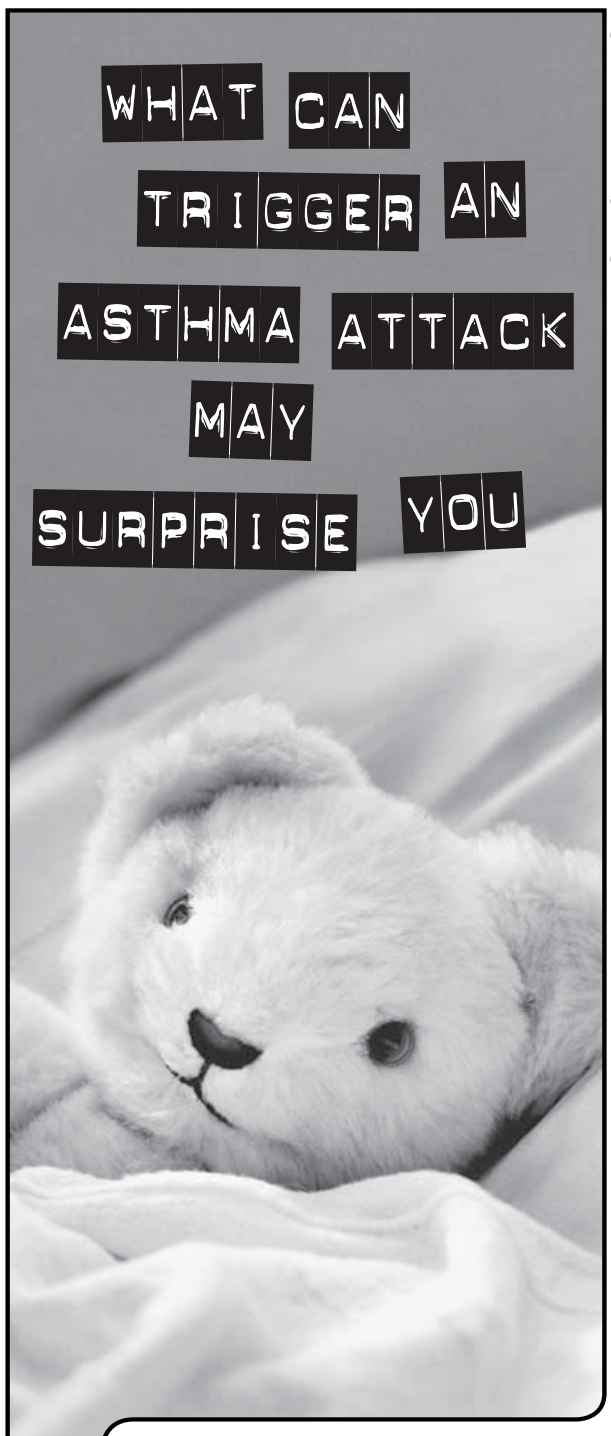

Ad Council EPA
ATTACK ASTHMA. ACT NOW.
1-866-NO-ATTACKS
WWW.NOATTACKS.ORG
DON'T LET YOUR CHILD FEEL LIKE A FISH WITHOUT WATER.

Crossword by Eugene Sheffer

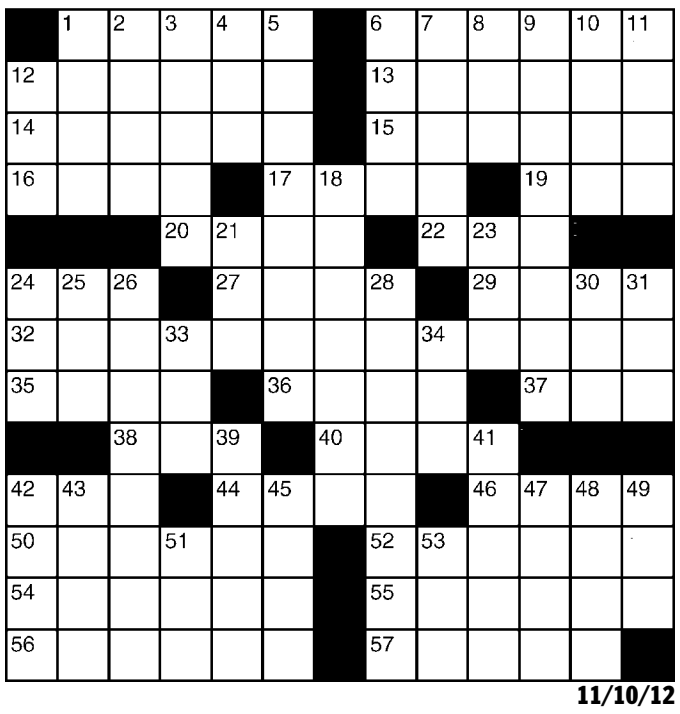

ACROSS
1 Fundamental
6 Land
12 Guru
13 Stated openly
14 Chant
15 Take away
16 Bambi, e.g.
17 Symbol of grace
19 Cod piece?
20 Arizona city
22 Hot tub
24 Be behind
27 Leftovers
29 Reverberate
32 Russian czar, 1682-1725
35 Goblet part
36 Missile shelter
37 Banned pesticide
38 Trench
40 Night light?
42 Junior
44 "Dukes of Hazzard" surname
46 Atmosphere
50 Alligator's kin
52 Eminem, e.g.
54 Bring into harmony
55 Vinegary
56 Lyricist's concerns
57 Physics particle

DOWN
1 Nota follower
2 Initial stake
3 Rage
4 Charged bit
5 Oil baskets
6 Poet Teasdale
7 Levels out
8 Male turkey
9 Duplicitous
10 Jeans maker Strauss
11 Paradise
12 Central
18 Laundry
21 Mess up
23 Apiece
24 Chances, for short
25 Drench
26 Forever
28 Wire
30 Owned
31 Mel of baseball lore
33 Flightless bird
34 Moo – gai pan
39 Macbeth's title
41 Scruffs
42 Cicatrix
43 Solemn promise
45 Individuals
47 Doing
48 Check
49 Joan of –
51 Silent
53 Expert

11/10/12

Solution time: 27 minutes

F	C	C		E	W	E	R		A	R	G	O
A	L	A		S	H	O	E		M	E	O	W
T	A	S	H	K	E	N	T		O	V	A	L
E	N	T	A	I	L		A	W	N			
			I	M	P		K	I	G	A	L	I
I	N	T	R	O		J	E	T		R	O	N
M	A	R	Y		B	A	N		A	I	R	S
A	N	A		E	R	R		S	L	A	N	T
M	A	P	U	T	O		E	M	U			
			P	A	C		T	U	L	I	P	S
A	L	O	E		A	S	H	G	A	B	A	T
D	A	W	N		D	U	E	L		I	V	Y
O	P	E	D		E	E	R	Y		S	E	X

Yesterday's answer 11/9

11-10 CRYPTOQUIP

W T H Q S C Q S K , V N Q T U ' F R Q Q Z U T B D S K A U H G Z S K Z C B Z Q Q R G Z , F C B W W J R K U Q T J M V U M N F Q S N S D D C F U K A N - J S C .

Yesterday's Cryptoquip: SINCE THOSE NEW HEALING DRUGS WERE FORMULATED ON A RANCH, I WOULD CALL THEM FARM-ACEUTICALS.

Today's Cryptoquip Clue: U equals I

A drunk driver ruined something precious. Amber Apodaca.

Friends Don't Let Friends Drive Drunk.

Photo by Michael Mazzeo

U.S. Department of Transportation
Ad Council

Comics

GARFIELD

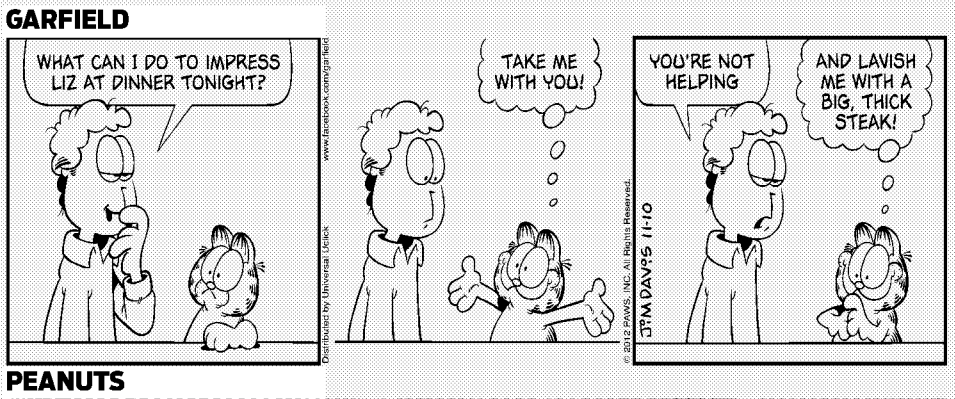

DILBERT

PEANUTS

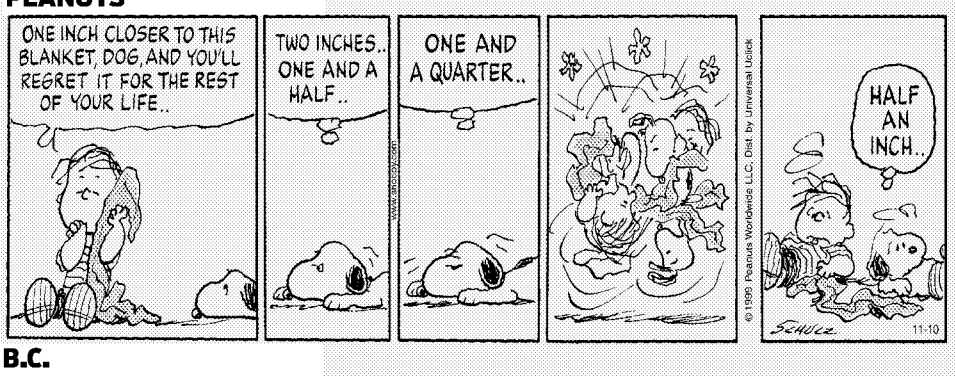

HI AND LOIS

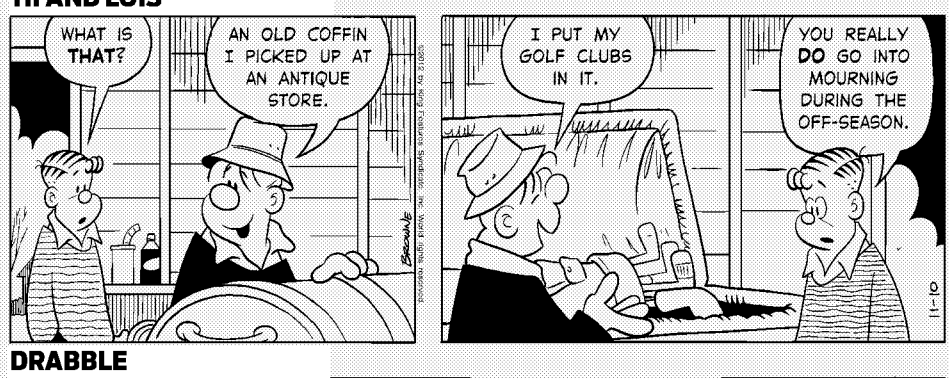

B.C.

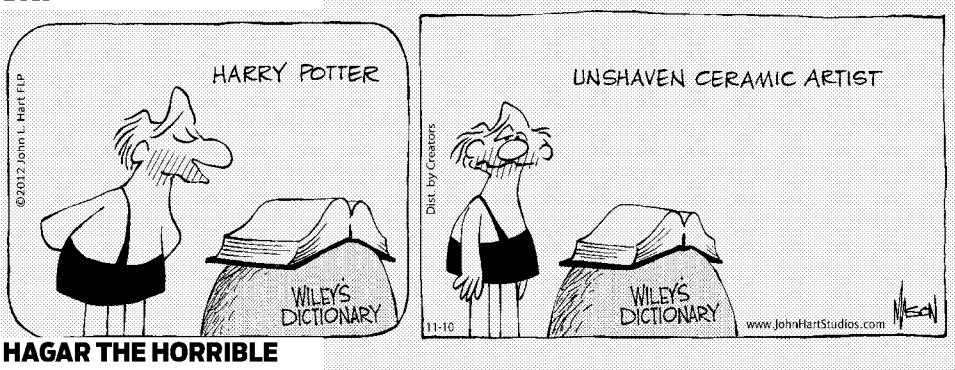

DRABBLE

HAGAR THE HORRIBLE

NON SEQUITUR

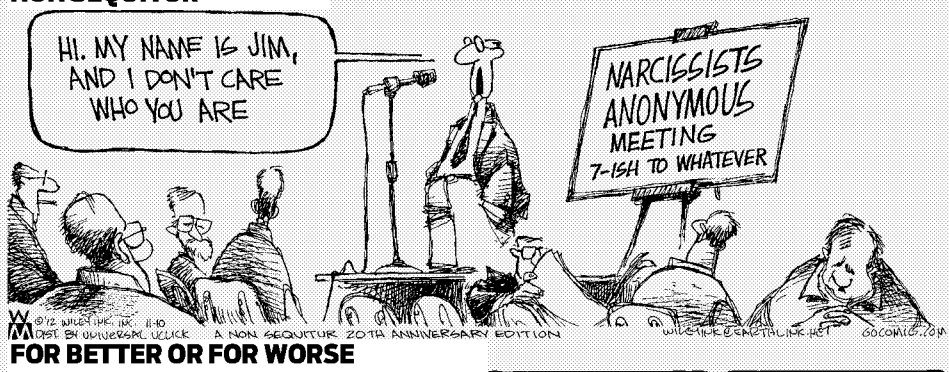

BEETLE BAILEY

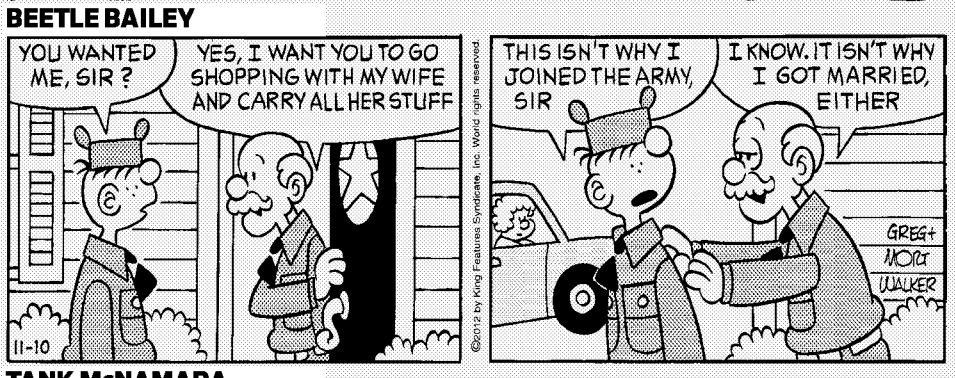

FOR BETTER OR FOR WORSE

TANK McNAMARA

FUNKY WINKERBEAN

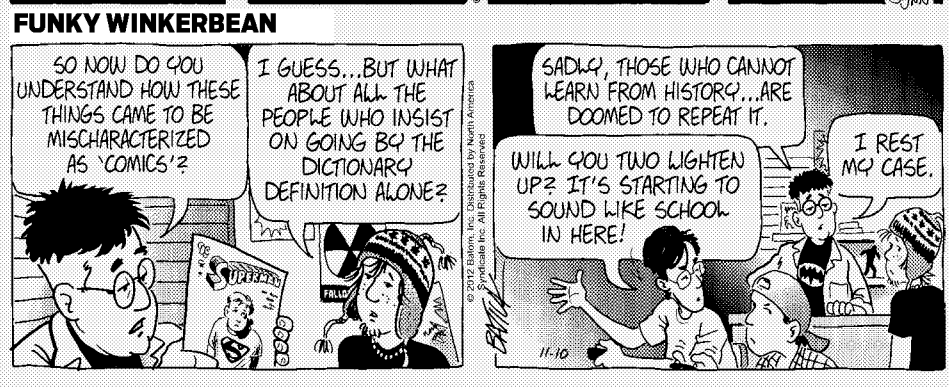

THE LOCKHORNS

"LEROY IS VERY ROMANTIC . . . EVERY YEAR AROUND MY BIRTHDAY, HE GETS IT OUT OF HOCK FOR ME."

THE FAMILY CIRCUS

"Mommy, is this shirt in my drawer on purpose or by mistake?"

HERMAN

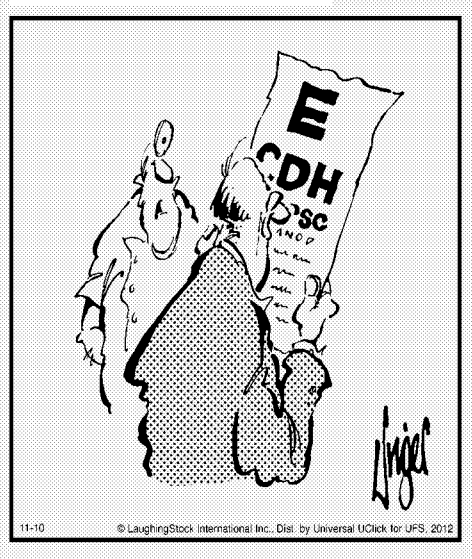

"Just put it back on the wall."

Today in history

Associated Press

Today is **Saturday, Nov. 10,** the 315th day of 2012. There are 51 days left in the year.

Today's highlight in history:

On **Nov. 10, 1972,** three armed men hijacked Southern Airways Flight 49, a DC-9 with 24 other passengers on board during a stopover in Birmingham, Ala., and demanded $10 million in ransom. (The 30-hour ordeal, which involved landings in nine U.S. cities and Toronto, finally ended with a second landing in Cuba, where the hijackers were taken into custody by Cuban authorities.)

On this date:

In **1775,** the U.S. Marines were organized under authority of the Continental Congress.

In **1938,** Kate Smith first sang Irving Berlin's "God Bless America" on her CBS radio program.

In **1961,** the satirical war novel "Catch-22" by Joseph Heller was first published by Simon & Schuster.

In **1969,** the children's educational program "Sesame Street" made its debut on National Educational Television (later PBS).

In **1975,** the ore-hauling ship SS Edmund Fitzgerald and its crew of 29 mysteriously sank during a storm in Lake Superior with the loss of all on board.

Ten years ago: About a dozen tornadoes killed 36 people in Tennessee, Ohio, Alabama, Mississippi and Pennsylvania.

One year ago: Calle 13, the Puerto Rican hip-hop duo, swept the Latin Grammy Awards in Las Vegas.

Think about it

"Let the world know you as you are, not as you think you should be, because sooner or later, if you are posing, you will forget the pose, and then where are you?" **— Fanny Brice, American actress and singer (1891-1951).**

ACROSS

1 Skip stones
4 Gullets
8 Work assignment
12 Common creeper
13 Fiery gem
14 Dog in "Beetle Bailey"
15 Excellent player
17 Marsh grass
18 Prevent
19 Household members
21 Cousins of "um"
23 Wacky Williams
27 Zorro's marks
30 Like linoleum
33 Tokyo, once
34 Leather punches
35 Likable prez?
36 Soothing ointment
37 Kan. neighbor
38 FBI agent (hyph.)
39 Lowell and Grant
40 Delete
42 Pedigree org.
44 Fountain order
47 Thunders
51 Syringe
54 Boundless
56 Famous last word
57 Determination
58 Poor grade
59 "Me Tarzan, you —!"
60 Archaeology find
61 Get nosy

DOWN

1 Prima donna
2 Tel —
3 Ceremonial fire
4 Facial feature
5 GI mail drop
6 Slender-waisted insect
7 Gin-fizz flavor
8 Headless statue
9 Lunched
10 Sault — Marie
11 Down for the count
16 Tie a turkey
20 Hear a case
22 Do the butterfly
24 Give a big smile
25 Lazily
26 — de plume
27 Novelist — Grey
28 Jug
29 Corsica neighbor
31 Rap-sheet letters
32 Warrior princess
36 Eggs' partner
38 Earth, in combos
41 Tea biscuit
43 Whale's diet
45 Fruit or bird
46 Camelot lady
48 Slave girl of opera
49 Country addrs.
50 Look for
51 Mecca pilgrimage
52 Vocalist — Sumac
53 Corral
55 Andy Capp's wife

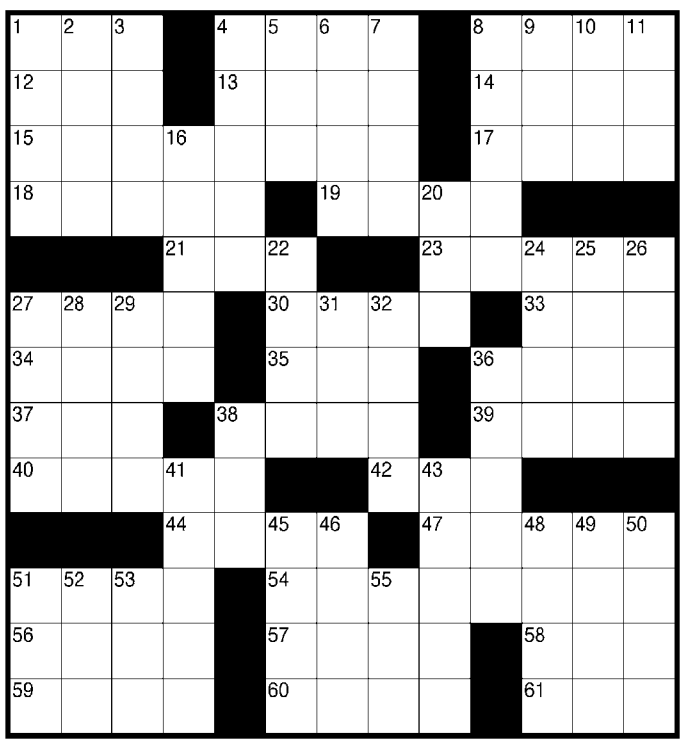

Answer to Previous Puzzle

U	L	T	R	A				T	O	O	T	H
R	O	U	N	D	S		M	A	N	T	R	A
A	R	C		Z	O	N	E	D		O	U	D
L	E	S		E	L	E	N	A		O	C	T
S	N	O	W		D	I	T		O	L	E	O
	A	N	I	L		L	A	D	I	E	S	
			D	I	A		L	O	N			
	S	E	E	D	E	D		S	K	E	W	
P	E	N	N		R	O	B		S	L	A	B
A	R	A		K	I	L	O	S		I	D	A
L	A	M		A	E	T	N	A		D	I	S
E	P	O	C	H	S		A	C	C	E	N	T
R	E	R	A	N				S	E	D	G	E

11-10-12 © 2012 UFS, Dist. by Univ. Uclick for UFS

Best Bets

1:30 p.m. on 14
Red Bull Signature Series

The best amateur motocross racers in the world converged on Loretta Lynn's Tennessee ranch in August for their national championships. Loretta's, as it's affectionately known, is the last step for these young amateurs before they graduate to the professional ranks. This year those riders included Cooper Webb, Anthony Rodriguez, Justin Hoeft and Doug Dubach.

7 p.m. on L
Movie: The Christmas Consultant

Don't hassle the Hoff — hire him! This new comedy stars David Hasselhoff as a consultant retained by a workaholic mom (Caroline Rhea) who needs help getting herself and her family through the holiday season. He gets a little too far into the job, however, assuming the head-of-household role, but that turns out to be not such a bad thing.

7 p.m. on HK
Movie: The Wishing Tree

This new drama stars Jason Gedrick as Dennis Farnsworth, a professor who uses the town's local tradition of a tree adorned with handwritten holiday wishes to gather the "orphaned" students on campus who have nowhere to go during the holiday season. Erica Cerra, Emmalyn Estrada and Teryl Rothery also star.

Red Bull Signature Series

8 p.m. on 14
Chicago Fire

The media and the department both react badly after Chief Boden (Eamonn Walker) orders his men to evacuate a warehouse fire, leaving a homeless man to die inside. Casey (Jesse Spencer) faces more pressure from Detective Voight (Jason Beghe) to leave his son's case alone. Severide (Taylor Kinney) helps an elderly woman with a neighborhood problem. Shay (Lauren German) encounters her ex (Shiri Appleby) during a call in the new episode "One Minute."

8 p.m. on A
Parking Wars

Anger management usually refers to managing one's own rage, but Detroit ticket agent Lashelle must bring the skill to bear on other people — specifically, citizens furious over receiving parking citations. On New York's Long Island, towing company owner Hadrick deals with shoppers upset over their illegally parked vehicles being towed, while Rob hands out tickets to bad parkers and worse drivers in this new episode.

9 p.m. on AP
Pit Bulls and Parolees

In this new episode, Tia and the twins undertake a tricky rescue mission by boat when a dog is reported abandoned in the swamps outside New Orleans. One of the parolees is pushed to the breaking point by the stress of balancing work and family life. Later, Tia and Mariah travel to Dallas to help a dog with only one chance to find a home.

9 p.m. on NG
Doomsday Preppers Bugged Out

The new episode "Armageddon Inn" profiles "Calamity Janet" Spencer, who has prepared her home for nuclear war, and is inviting people to bunker down with her. She has pasta to feed 1,000 people. John Major moved his family to Idaho and is teaching his kids to eat insects to survive a dirty-bomb attack. And retired photojournalist Jack Jobe started prepping in 2010; he is getting ready for the scenario he fears most — a solar flare.

9 p.m. on M
Movie: Chronicle

Superpowers aren't necessarily a benefit if you don't know how to use them properly, as the three comrades at the heart of this 2012 sci-fi tale learn rather quickly. Dane DeHaan, Alex Russell and Michael B. Jordan play the central trio, which largely uses the "Blair Witch Project"-"Cloverfield" approach of amateur videotaping to show the events as they unfold. The result effectively depicts ordinary people in extraordinary circumstances.

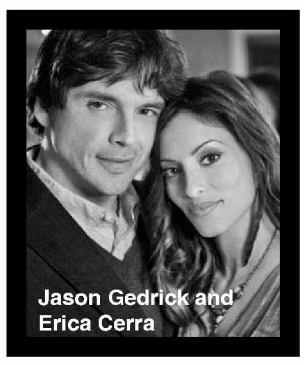
Jason Gedrick and Erica Cerra

10 p.m. on 35
ACL Presents: Americana Music Festival 2012

This "Austin City Limits" special showcases highlights from the Americana Music Festival, which features American roots music. Hosted by Jim Lauderdale, it includes performances by Carolina Chocolate Drops, Richard Thompson, Patty Griffin, Alabama Shakes, lifetime achievement honoree Bonnie Raitt and more.

10:30 p.m. on S
Movie: Payback

A double-crossed thief (Mel Gibson) finds out what his life is worth in this entertaining 1999 thriller from director Brian Helgeland ("A Knight's Tale"). It turns out to be $70,000, exactly half the proceeds from his latest heist, which is what his partner (Gregg Henry) and junkie wife (Deborah Kara Unger) tried to kill him for. Maria Bello and William Devane also star, and James Coburn appears uncredited.

Jesse Spencer

10:30 p.m. on N
Friends

Hank Azaria ("The Simpsons," "Mad About You") guest stars as Phoebe's (Lisa Kudrow) old boyfriend, whose return to town causes a row between her and Joey (Matt LeBlanc) when she tries to cancel their weekly dinner. Rachel and Chandler (Jennifer Aniston, Matthew Perry) can't keep their hands off the yummy cheesecakes being delivered to a neighbor. Monica (Courteney Cox Arquette) tags along with Ross (David Schwimmer) to their cousin's wedding — just so she can give the bride a piece of her mind for not inviting her — in "The One With All the Cheesecakes."

SATURDAY NOVEMBER 10		WEHT 25 Cable 11	WFIE 14 Cable 4	WTVW 7 Cable 8	WEVV 44 Cable 10	FOX44 44.2 Cable 119	WAZE 19 Cable 6	WNIN 9 Cable 9	KET 35 Cable 13	WGN-A W Cable 3	WTBS 17 Cable 5	ENCORE R Cable 14	DISC D Cable 16	WTSN / i P Cable 17	SPIKE S Cable 23	fX f Cable 24	LIFE L Cable 25
7	:00	Good Morning America	Today (CC)	Animal Adv	Doodlebops	Into Wild	Rescue	Sewing	Super Why!	Paid Prog.	There Yet?	Movie: *"Babe"* (CC)	Paid Prog.	Green	Paid Prog.	How I Met	Paid Prog.
	:30			Animal Adv	Doodlebops	Pets.TV	Rescue	Quilting Arts	Dinosaur	Cook Safe	Browns		Paid Prog.	Green	Paid Prog.	How I Met	Paid Prog.
8	:00	Jack Hanna		Animal Adv	CBS This Morning: Saturday (CC)	Eco Co.	Sonic X	Old House	Thomas	Matlock "The Outcast"	Payne		American Guns (CC)	Children	Xtreme 4x4	Two Men	Paid Prog.
	:30	Ocean Mys.		Paid Prog.		Young Icons	P. Rangers	Hometime	Angelina		Jim			Work Force	Horsepower	Two Men	Paid Prog.
9	:00	Explore	Noodle	Paid Prog.		Paid Prog.	Iron Man	Jazzy	Paint This	Matlock "The Outcast"	Raymond	Movie: *"Babe: Pig in the City"* (CC)	American Guns (CC)	Travel Thru	Trucks!	Two Men	Paid Prog.
	:30	Sea Rescue	Pajanimals	Paid Prog.		Paid Prog.	Justice	Greener	Joy/Painting		Raymond			Safari (CC)	MuscleCar	Movie: *"Ghost Rider"*	Paid Prog.
10	:00	Recipe	Poppy Cat	Paid Prog.	Busytown	Paid Prog.	WWE	Kitchen	Sewing	Law Order: CI	Raymond		Almost, Away	The Rebel	Ink Master (CC)		Prank Mom
	:30	Food	Justin Time	Paid Prog.	Busytown	Paid Prog.	Dragon	Knitting Dail	Sewing		Movie: *"Fool's Gold"* (CC)			The Rebel			Prank Mom
11	:00	College Football: Teams TBA.	LazyTown	College Football: SEC Game of the Week: Teams TBA.	College Football: Teams TBA. (CC)	Home	Yu-Gi-Oh!	Scrapbook	Quilting Arts	Law Order: CI		Movie: *"Shanghai Knights"* (CC)	Almost, Away	Branded	Ink Master (CC)		Movie: *"On Strike for Christmas"* (CC)
	:30		The Wiggles			Wedng Pln	Yu-Gi-Oh!	Victory	Knitting Dail					Will Sonnett			
12	:00		Paid Prog.			To Be Announced	Hollyscoop	Ciao Italia	P Allen	Law Order: CI			Almost, Away	Gunsmoke (CC)	Ink Master (CC)		
	:30		Paid Prog.				Daryl House	Old House	Garden		Movie: *"The Heartbreak Kid"* (CC)	Movie: *"Robin Hood: Prince of Thieves"* (CC)				College Football: Colorado at Arizona.	
1	:00		Paid Prog.				Crook & Chase	Old House	Burt Wolf	Law Order: CI			Almost, Away	Bonanza "The Secret"	Movie: *"Good-Fellas"*		Movie: *"Crazy for Christmas"* (CC)
	:30		Red Bull Signature Series			FOX College		Hometime	Rick Steves								
2	:00					College Football: Teams TBA. (CC)	Seinfeld	Woodsmith	Lidia's Italy	Law Order: CI			Almost, Away	The Big Valley			
	:30	College Football: Teams TBA.	MLS Soccer: Conference Final: Teams TBA. (CC)	Paid Prog.	College Football: Teams TBA. (CC)		Seinfeld	Cook's	Pépin								
3	:00			College Football: Big East Game of the Week: Teams TBA.			King	organic	Kitchen	Law Order: CI	Friends	Movie: *"Batman Returns"* (CC)	Almost, Away	Rifleman			Movie: *"An Accidental Christmas"* (CC)
	:30						King	Heartland	Collect		Friends			Rifleman			
4	:00						'70s Show	Mexican	Antiques Roadshow	Law Order: CI	Friends		Almost, Away	Emergency!		Two Men	
	:30						'70s Show	Lidia's Italy			Friends				Movie: *"Payback"*	Ben-Kate	
5	:00		Paid Prog.				'Til Death	Garden	Lawrence Welk	Law Order: CI	Big Bang	Movie: *"The Quick and the Dead"* (CC)	Almost, Away	Hogan		Ben-Kate	Movie: *"Christmas Angel"* (CC)
	:30		NBC News			FOX College	'Til Death	Fly Fisher			Big Bang			Hogan		Ben-Kate	
6	:00	News	News		Two Men	College Football: Teams TBA. (CC)	30 Rock	Simply Ming	Louisville	Videos	Big Bang		Outlaw Empires (CC)	Batman		Ben-Kate	
	:30	Paid Prog.	Wheel	News	Two Men		30 Rock	Piano Guy	Red Green	Bullseye	Big Bang			Batman		Ben-Kate	
7	:00	College Football: Teams TBA. (CC)	Revolution (CC)	Box Office	To Be Announced		Private Practice (CC)	Market Warriors (CC)	Kentucky	NBA Basketball: Minnesota Timberwolves at Chicago Bulls.	Big Bang	Movie: *"Open Range"* (CC)	Outlaw Empires (CC)	Lost in Space (CC)	Movie: *"Good-Fellas"*	Movie: *"X-Men Origins: Wolverine"*	Movie: *"The Christmas Consultant"* (CC)
	:30			Box Office					Kentucky								
8	:00		Chicago Fire	First Family	To Be Announced		Leverage (CC)	Xerox Intl. Jazz Festival	Movie: *"Rocky"* (CC)		Big Bang		Outlaw Empires (CC)	Star Trek (CC)			
	:30			First Family							Big Bang						
9	:00		Law & Order: SVU	Eyewitness News at 9PM	48 Hours (CC)		Law & Order "Encore"	Legends of Folk: Village			Wedding Band "Pilot"		Outlaw Empires (CC)	Movie: *"Dracula"*			Movie: *"Undercover Christmas"* (CC)
	:30					Postgame					News/Nine	Movie: *"Robin Hood: Prince of Thieves"* (CC)				Movie: *"XXX"*	
10	:00		News	Burn Notice (CC)	Two Men	MasterChef (CC) (DVS)	Castle (CC)	Woodsongs (CC)	Americana-Fest	Bones "Judas on a Pole"	Wedding Band "Pilot"		Outlaw Empires (CC)				
	:30	News	Saturday Night Live (CC)		Entertainment Tonight												
11	:00	CSI: Miami (CC)		Colts		30 Seconds	Cheaters (CC)	Americana-Fest	Bluegrass	Bones (CC)	Movie: *"What Women Want"* (CC)		Outlaw Empires (CC)	Voyage to Bottom of Sea			Movie: *"The Christmas Consultant"* (CC)
	:30			Colts	TMZ (CC)	Payne			Official-Fest			Movie: *"True Lies"* (CC)			Movie: *"Payback"*		
12	:00	Entertainers (CC)	1st Look	Family Guy		Payne	EP Daily	NOVA (CC)	Independent Lens (CC)	30 Rock			Outlaw Empires (CC)	Get Smart		BrandX With	
	:30		Open House	Family Guy	Paid Prog.	Browns	EP Daily			30 Rock				Get Smart		Biased	

SATURDAY NOVEMBER 10		ESPN2 E2 Cable 26	ESPN E Cable 27	TNT T Cable 28	NICK N Cable 30	A&E A Cable 31	FAM F Cable 34	COM CO Cable 35	HBO H Cable 700	MAX M Cable 730	SHOW S Cable 750	AMC A Cable 41	ANPL AP Cable 42	BET B Cable 43	STARZ Z Cable 650	FSMW F Cable 47	FSO FO Cable 48
7	:00	E:60 Cont'd	SportsCenter (CC)	Law & Order "Savages"	SpongeBob	Flip This House (CC)	*"Prince and Me"*	Comedy	*"Happy Gilmore" Cont'd*	*"Quiz*	Inside the NFL (CC)	Movie: *"Gunsmoke"*	Must Love Cats	Hates Chris	Movie: *"Just Go With It"* (CC)	NA Hunter	Best Drill
	:30	NFL Live (CC)			SpongeBob			Comedy		*"Chronicles of Narnia: Dawn Treader"*				Hates Chris		Woods...	Paid Prog.
8	:00		SportsCenter (CC)	Law & Order "Smoke"	SpongeBob	Flip This House (CC)	Movie: *"Another Cinderella Story"*	Movie: *"Coneheads"* (CC)	Movie: *"Mr. Bean's Holiday"* (CC)		NASCAR		Cats 101 (CC)	Hates Chris		Paid Prog.	Game Time: Urban Meyer
	:30	NFL Kickoff			SpongeBob					Movie: *"Horrible Bosses"* (CC)	Movie: *"Loosies"* (CC)			Hates Chris		Paid Prog.	
9	:00	English Premier League Soccer: Teams TBA.	College GameDay (CC)	Franklin & Bash (CC)	SquarePants	Flipping Boston (CC)			Movie: *"The Girl"* (CC)			Movie: *"100 Rifles"* (CC)	Bad Dog! (CC)	Hates Chris	Movie: *"Click"* (CC)	High School Football: Teams TBA.	Paid Prog.
	:30				SpongeBob									Hates Chris			Best Ladder
10	:00			Rizzoli & Isles (CC)	Turtles	Flipping Boston (CC)	Movie: *"A Cinderella Story: Once Upon a Song"*	Futurama			Movie: *"Vanity Fair"* (CC)		Bad Dog! "Houdinis"	Jamie Foxx			Paid Prog.
	:30				Kung Fu			Futurama						Jamie Foxx			Paid Prog.
11	:00	College Football: Teams TBA.	College Football: Teams TBA.	Movie: *"The Forbidden Kingdom"* (CC)	Penguins	Flipping Boston (CC)		Futurama	Witness	Movie: *"Gossip"* (CC)		Movie: *"Two Mules for Sister Sara"* (CC)	Bad Dog! (CC)	Jamie Foxx	Movie: *"Bad Teacher"* (CC)	College Football: Kansas at Texas Tech.	College Football: Kansas at Texas Tech.
	:30				Robot			Futurama	Movie: *"Mr. Popper's Penguins"* (CC)					Jamie Foxx			
12	:00				Power	Movie: *"The Pelican Brief"* (CC)	Movie: *"Ella Enchanted"*	Futurama			Movie: *"The Preacher's Wife"*		My Cat From Hell (CC)	My Wife			
	:30				Odd Parents			Futurama		Movie: *"The Fourth Kind"* (CC)				My Wife	Movie: *"21 Jump Street"* (CC)		
1	:00			Movie: *"10,000 B.C."* (CC)	Odd Parents			Movie: *"Saving Silverman"* (CC)					My Cat From Hell (CC)	The Parkers			
	:30				Odd Parents				Movie: *"Knight and Day"* (CC)			Movie: *"The Shootist"* (CC)		The Parkers			
2	:00	Score	Score		Odd Parents		Movie: *"The Princess Diaries"*			Movie: *"Die Hard 2"* (CC)			My Cat From Hell (CC)	The Parkers			
	:30	College Football: Teams TBA.	Countdown		Drake & Josh (CC)									The Parkers			
3	:00		NASCAR Racing: Nationwide Series: Great Clips 200.	Movie: *"King Kong"* (CC)		Parking		Movie: *"Austin Powers in Goldmember"* (CC)			Movie: *"The Twilight Saga: Eclipse"* (CC)		Too Cute! (CC)	Movie: *"35 & Ticking"* (CC)		College Football: Teams TBA.	College Football: Teams TBA.
	:30					Parking			*"Alvin-Chipwrecked"*								
4	:00				iCarly (CC)	Parking				Movie: *"Horrible Bosses"* (CC)		Movie: *"Earthquake"* (CC)	Too Cute! (CC)		Movie: *"Click"* (CC)		
	:30					Parking	Movie: *"The Princess Diaries 2: Royal Engagement"*										
5	:00				SpongeBob	Parking		Movie: *"Grandma's Boy"* (CC)	Movie: *"Game Change"* (CC)		Dexter (CC)		Too Cute! (CC)	Movie: *"Meet the Browns"* (CC)			
	:30	Score	Score		SpongeBob	Parking											
6	:00	Score	College Football: Teams TBA.	Movie: *"Transformers"* (CC) (DVS)	SpongeBob	Storage				Movie: *"Road House"* (CC)	Homeland (CC)		Too Cute! (CC)		Movie: *"Just Go With It"* (CC)	College Football: Southern Mississippi at Southern Methodist.	College Football: Southern Mississippi at Southern Methodist.
	:30	College Football: Teams TBA.			SpongeBob	Storage											
7	:00				iCarly (CC)	Storage	Movie: *"Charlie St. Cloud"*	Kevin Hart: Laugh	Movie: *"Tower Heist"* (CC)		Movie: *"Reservoir Dogs"* (CC)	Movie: *"Poseidon"* (CC)	Too Cute!				
	:30				Victorious	Storage											
8	:00				Big Time	Parking		Daniel Tosh: Completely		Hunted "Kismet" (CC)			Too Cute! (CC)	Black Girls Rock 2012 (CC)	Movie: *"The Vow"* (CC)		
	:30				Rock	Parking			Boxing								
9	:00		Score	Movie: *"Clash of the Titans"* (CC) (DVS)	See Dad	Billy	Movie: *"The Last Song"*	Aziz Ansari: Dangerously		Movie: *"Chronicle"* (CC)	Boxing: Abner Mares vs. Anselmo Moreno.	Movie: *"The Poseidon Adventure"* (CC)	Pit Bulls and Parolees			CFB	College Football: Colorado at Arizona.
	:30	NHRA Drag Racing	College Football: Teams TBA.		The Nanny	Billy							Bully and Sugar: Justice		Movie: *"Bad Teacher"* (CC)	UFC Unleashed	
10	:00				Friends	Billy		Chris Hardwick: Ma.		Hunted "Kismet" (CC)				Movie: *"Preacher's Kid"* (CC)			
	:30				Friends	Billy			2 Days								
11	:00	SportsCenter (CC)		Movie: *"10,000 B.C."* (CC)	Friends	Storage		Amy Schumer	Boardwalk Empire (CC)				Pit Bulls and Parolees			Big 12 Live	
	:30				Friends	Storage	Prince			Skin to Max		Movie: *"Poseidon"* (CC)			Movie: *"Click"* (CC)		
12	:00				George	Parking	Prince	Aziz Ansari: Dangerously	Movie: *"Tower Heist"*	Movie: *"Chronicle"* (CC)			Too Cute!			Boxing	
	:30	Foot. Final	SportCtr		George	Parking	Prince				Homeland						Cavaliers

SATURDAY NOVEMBER 10		USA U Cable 50	DISN D Cable 51	E! E! Cable 52	TLC L Cable 53	SYFY SF Cable 54	TOON CA Cable 56	TVL TL Cable 58	HGTV G Cable 60	FOOD FN Cable 61	HALL HK Cable 66	HIST H Cable 68	NGEO NG Cable 45	TBN T Cable 20	COOK CC Cable 209	BRAVO B Cable 71	OXY O Cable 74
7	:00	Paid Prog.	Mickey	*"Because I Said So"*	Paid Prog.	Paid Prog.	Beyblade	Roseanne	Buying and Selling (CC)	Best- Made	Movie: *"A Christmas Visitor"* (CC)	Restoration	Paid Prog.	BJ's Teddy	Every/Italian	Movie: *"Overboard"*	Snapped (CC)
	:30	Paid Prog.	Never Land		Paid Prog.	Paid Prog.	Pokemon	Roseanne		Best Thing		Restoration	Paid Prog.	Miss Charity	Every/Italian		
8	:00	Burn Notice	Phineas	The Soup	Property Ladder (CC)	Viral Video	Ben 10	Roseanne	Property	Sand. King		To Be Announced	Alaska State Troopers	Kids Club	Extra Virgin		Snapped (CC)
	:30	"Desperate Measures; Means & Ends"	Phineas	A-List		Total	Star Wars	Roseanne	Property	Home Made				Dooley/Pals	Extra Virgin		
9	:00		Gravity Falls	E! News	Property Ladder (CC)	Total	Dragons	Roseanne "Hair" (CC)	BathCrash	Best Dishes	Movie: *"Debbie Macomber's Mrs. Miracle"* (CC)		Alaska State Troopers	Dr. Wonder	Grandm.		Movie: *"State of Play"* (CC)
	:30		Fish Hooks			Movie: *"Ghost Voyage"* (CC)	Dragons		BathCrash	Pioneer Wo.		Restoration		God Rocks!	Drop 5 lbs	LOLwork	
10	:00	Movie: *"Ocean's Thirteen"* (CC)	Gravity Falls	E! Special	Property Ladder (CC)		Johnny Test	Roseanne	Yard Crash.	Trisha's		Restoration	Doomsday Bugged Out	Auto B. Gd	Not My	Housewives/ Atl.	
	:30		Jessie	Nicki Minaj:			Johnny Test	Roseanne	Kit. Crash	Giada-Home		Restoration		Hopkins	Not My		
11	:00		*"Adventures of Sharkboy"*	Ice-Coco	Property Ladder (CC)		Johnny Test	Roseanne	Hse Crash	Chopped	Movie: *"Christmas Song"* (CC)	Bamazon (CC)	Border Wars	Lassie	Easy Chin.	Top Chef: Seattle	
	:30			Ice-Coco		Movie: *"Haunted High"* (CC)	Gumball	Roseanne	Hse Crash					Goliath	Luke N		Movie: *"Casino Royale"*
12	:00			Fashion Police	Untold Stories of the E.R.		Gumball	Roseanne	Love It or List It (CC)	Challenge		Outback Hunters (CC)	Border Wars	Ishine Knect	Brunch at	Flipping Out (CC)	
	:30	Movie: *"National Treasure: Book of Secrets"* (CC)	Good Luck				MAD	Roseanne						The Lads	Symon's		
1	:00		Austin	E! True Hollywood Story	Untold Stories of the E.R.		Annoying	Roseanne	Income	Restaurant: Impossible	Movie: *"Love at the Thanksgiving Day Parade"*	Outback Hunters (CC)	Border Wars	VeggieTales	Kelsey's	Real Housewives	
	:30		Shake It Up!			Movie: *"House of Bones"* (CC)	Annoying	Roseanne	Income					Penguins!	Perfect 3		
2	:00		Wizards	Too Young to Kill: 15 Shocking Crimes	Untold Stories of the E.R.		Adventure	Roseanne	Income	Restaurant Stakeout		Outback Hunters (CC)	Border Wars	Paws/Tails	Back for Thanksgiving	Real Housewives	
	:30		Wizards				Adventure	Roseanne	Income					Heroes & Legends			Movie: *"Flightplan"*
3	:00	Law & Order: SVU	Jessie		Untold Stories of the E.R.		Adventure	Roseanne	Income	Diners	Movie: *"Silver Bells"* (CC)	American Pickers (CC)	Border Wars		Beekman	Start-Ups: Silicon Valley	
	:30		Jessie			Movie: *"Ghost Town"* (CC)	NinjaGo	Roseanne	Income	Iron Chef America				News	Eat St.		
4	:00	Law & Order: SVU	Good Luck	Ice-Coco	Untold Stories of the E.R.		NinjaGo	Cosby Show	Income			American Pickers (CC)	Border Wars	Movie: *"Clancy"*	Unique Eats	Real Housewives/Beverly	
	:30		Austin	Ice-Coco			Regular	Cosby Show	Income	The Next Iron Chef: Redemption					Unique		Movie: *"Catwoman"* (CC)
5	:00	Law & Order: SVU	Austin	Nicki Minaj:	Untold Stories of the E.R.		Regular	Cosby Show	High Low		Movie: *"November Christmas"* (CC)	American Pickers (CC)	*"SEAL Team Six: The Raid on Osama bin Laden"*		Rd- Garvin	Housewives/ Atl.	
	:30		Shake It Up!	E! Special		Movie: *"The Mist"* (CC)	Regular	Cosby Show	Hunters Int'l						Meat Men		
6	:00	Law & Order: SVU	Gravity Falls	E! News	20/20 on TLC (CC)		Movie: *"Robots"*	Cosby Show	House Hunters Reno	Restaurant Stakeout		Pawn Stars		Precious Memories	Food	Housewives/ Atl.	
	:30		Gravity Falls					Cosby Show				Pawn Stars			Taverns		
7	:00	Law & Order: SVU	Dog	Movie: *"Evan Almighty"*	20/20 on TLC (CC)			Cosby Show	Love It or List It (CC)	Restaurant Stakeout	Movie: *"The Wishing Tree"* (CC)	The Men Who Built America (CC)	Alaska State Troopers	In Touch	Every/Italian	Movie: *"The Mummy Returns"*	Movie: *"Enough"* (CC)
	:30		Shake It Up!					Cosby Show							Kelsey's		
8	:00	Law & Order: SVU	Jessie		20/20 on TLC (CC)	Movie: *"Ghost Storm"*	Venture	Raymond	Love It or List It (CC)	Restaurant Stakeout			Doomsday Bugged Out	Hour of Power (CC)	Eat/Street		
	:30		Good Luck				Family Guy	Raymond							Grandm.		
9	:00	Law & Order: SVU	Shake It Up!	Ice-Coco	20/20 on TLC (CC)		Family Guy	Raymond	Hunters	Restaurant Stakeout	Movie: *"A Christmas Wish"* (CC)	Pawn Stars	Doomsday Bugged Out	Graham Classic	Bitchin' Kit.		
	:30		Jessie	Ice-Coco			Cleveland	Raymond	Hunters Int'l			Pawn Stars			Extra Virgin		Movie: *"Catwoman"* (CC)
10	:00	CSI: Crime Scene	Good Luck	Fashion Police	20/20 on TLC (CC)	Movie: *"American Horror House"* (CC)	Dynamite	Raymond	Hunters	Iron Chef America		Pawn Stars	Doomsday Bugged Out	To Be Announced	Dinner	Movie: *"The Scorpion King"*	
	:30		Phineas				Boondocks	King	Hunters Int'l			Pawn Stars			Eat St.		
11	:00	Movie: *"Friday"* (CC)	Austin	The Soup	20/20 on TLC (CC)		Bleach	The King of Queens	Love It or List It (CC)	Restaurant Stakeout	Movie: *"A Christmas Visitor"* (CC)	The Men Who Built America (CC)	Doomsday Bugged Out		Every/Italian		
	:30		Wizards	Chelsea Lat			Samurai 7								Kelsey's		Movie: *"Enough"* (CC)
12	:00		Shake It Up!	Movie: *"Evan Almighty"*	20/20 on TLC (CC)	Movie: *"Ghost Storm"*	Casshern	King	Hunters	Restaurant Stakeout			Alaska State Troopers		Eat/Street	Law Order: CI	
	:30		Fish Hooks				Eureka 7	King	Hunters Int'l						Grandm.		

GRAND OPENING

NEW 2012 | HYUNDAI SONATA Hybrid — Up To 39 MPG

Auto, Air, PW, PL, ABS, TPMS, Tilt, Key-less Entry, Traction & Stability Control, AM/FM/CD MP3 - USB Port, XM Radio, Bluetooth, Blue Link System

MSRP $26,890
As Low As $22,972+
Or Lease For $159/mo.*

NEW 2013 | HYUNDAI SONATA GLS — Up To 35 MPG

Auto, Air, PW, PL, ABS, TPMS, Tilt, Key-less Entry, Traction & Stability Control, AM/FM/CD MP3 - USB Port, XM Radio, Bluetooth, Blue Link System

MSRP $21,915
As Low As $18,632+
Or Lease For $129/mo.*

NEW 2013 | HYUNDAI ELANTRA GLS — Up To 38 MPG

Air, PW, PL, ABS, TPMS, AM/FM, CD, MP3, XM Radio, Keyless Entry

MSRP $17,710
As Low As $16,992
Or Lease For $133/mo.*

NEW 2013 | HYUNDAI SANTA FE Sport — Up To 29 MPG

Alloy Wheels, Auto, Air, PW, PL, ABS, TPMS, Tilt, Keyless Entry, Traction & Stability Control, AM/FM/CD MP3 - USB Port, XM Radio, Bluetooth, Blue Link System

MSRP $25,625
As Low As $24,842
Or Lease For $236/mo.*

*$3,000 Down, 48 month/48,000 mile lease. 1st payment and taxes due at signing. Ends 11/30/12. With approved credit. +Sonata Sale Price includes $500 Hyundai Owner Loyalty, $1000 HMF Bonus

2008 | SATURN OUTLOOK XE AWD

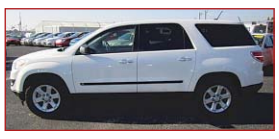

Auto, Air, PW, PL, 3rd Seat — $14,843

2011 | HYUNDAI GENESIS

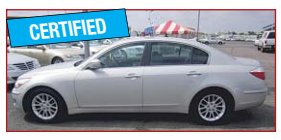

Auto, Leather, PW, PL, Loaded, New Tires 100k Mile Warranty — $21,888

2007 | DODGE RAM Mega Cab 4x4

3/4 Ton, SLT 2500 Super Duty, Auto, Air — $29,896

2001 | TOYOTA TUNDRA X-Cab

SR5 - V8, Auto, Air, PW, PL, 4dr — $12,843

2006 | FORD F-150 X-cab 4x4

XLT, Chrome Wheels, Low Miles, PW, PL — $18,843

2010 | TOYOTA PRIUS HYBRID

Auto, Air, PW, PL, Alloy Wheels, Great Gas Miles — $18,842

2010 | JEEP WRANGLER 4X4

Lift Kit, Big Wheels & Tires, Soft Top, Local Trade In — $21,843

2008 | PONTIAC G6 GT

Chrome Wheels, Auto, Air, PW, PL, Local Trade In — $12,463

2007 | HONDA CRV EX-L

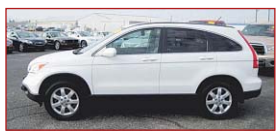

Leather, Sunroof, PW, PL, Loaded — $13,843

THE DUELL'S Evansville HYUNDAI

www.hyundaiofevansville.com

4400 Division St. Auto Plaza Evansville, IN

812-473-4400

2007 MAZDA CX-7 SPORT

281055 — Auto, Air, PW, PL, Alloy Wheels, 7 to Choose From — Starting At $12,867

2012 MAZDA 6i SPORT

291161 — 100k Mile Warranty, Auto, Air, PW, PL, 6 to Choose From — Starting At $15,242

2011 KIA SOUL +

100k Mile Warranty, Auto, Air, PW, PL, 4 to Choose From — Starting At $16,686

2012 KIA SORENTO LX

2101232 — 100k Mile Warranty, Auto, Air, PW, PL, 10 to Chose From — Starting At $19,984

2002 Ford Taurus SE

Auto, Air, PW, PL, Alloy Wheels — $5,683

2006 Dodge Grand Caravan SXT

DVD, Stow N Go, PWR Sliding Door, Rear Air — $8,754

2001 Toyota Sequoia SR5

3rd Seat, Auto, Air, PW, PL, Alloy Wheels — $8,934

2005 Chevrolet Trailblazer LS 4x4

PW, PL, Alloy Wheels, DVD — $8,982

2000 Cadillac Escalade 4x4

Auto, Air, Leather, Chrome Wheels — $9,843

2005 Chevy Equinox LT

Auto, Air, PW, PL, Alloy Wheels — $9,984

2002 Ford Explorer Sport Trac 4x4

XLT, Hard Tonneu Cover, PW, PL, Alloy Wheels — $9,965

2004 Chevy Monte Carlo LS

Auto, Air, PW, PL, Low Miles — $9,914

2006 Kia Sorento LX 4x4

Auto, Air, PW, PL, Alloy Wheels — $9,995

2006 Buick Lacrosse

1-Owner, PW, PL, Local New Car Trade, Low Miles — $10,689

2006 Kia Sedona LX

Auto, Air, PW, PL, Rear Air — $10,861

2007 Toyota Sienna LE

Auto, Air, PW, PL, Rear Air — $10,986

2006 Pontiac G6 GT

Leather, Sunroof, Chromewheels, Rear Spoiler — $11,986

2008 Kia Sportage LX

1-Owner, PW, PL, Alloy Wheels, Local Trade In — $12,688

2009 Dodge Caliber SXT

Sunroof, Auto, Air, PW, PL, Local Trade in — $12,977

2011 Kia Rio LX

Auto, Air, 1-Owner, Low Miles, 100k Mile Warranty — $12,984

2007 Nissan Xterra S

Auto, Air, PW, PL, Alloy Wheels — $12,986

2010 GMC Terrain SLE

PW, PL, Sunroof, Alloy Wheels — $18,777

2005 Ford Mustang GT

Leather, 1-Owner, PW, PL, Alloy Wheels, Rear Spoiler — $18,843

2010 Toyota Tacoma X-Cab

1-Owner, Rear Backup Camera, Low Miles, PW, PL — $18,891

2007 Infiniti G35

Leather, Sunroof, NAV, Auto, Luxury, Loaded — $19,968

2010 Honda Odyssey LX

Auto, Air, PW, PL, Rear Air, Local Trade In — $19,968

2007 BMW 328i

Leather, Sunroof, PW, PL, Auto, Air, Low Miles — $19,968

2011 Honda Accord SE

1-Owner, Leather, PW, PL, Local Trade-In — $19,754

2012 Ford E-350 XLT 12-Passenger

PW, PL, Rear Air, 7k Mile — $21,777

2009 Pontiac G8 GT

V8 Leather, New Tires, PW, PL, Local Trade-In — $22,996

2008 Lincoln MKX AWD

Leather, Nav, PW, PL, Chrome Wheels — $23,777

2008 Dodge Charger SRT

Leather, Nav, Sunroof, 20" Alloy Wheels — $26,777

2012 Dodge Challenger R/T

Leather, Sunroof, 20" Chrome Wheels — $32,863

2012 Dodge Charger SRT-8 Super Bee

392, Auto, Air, PW, PL, Only 4k Miles — $39,995

The DUELL Family's Evansville mazda KIA VOLVO

www.EvansvilleKia.com

4000 Division St. Auto Plaza Evansville, IN

812-473-0215

VETERAN'S DAY
Exclusive Offer!

All Veterans and Active Duty Personnel Receive

$1,000 OFF

the purchase of ANY Vehicle!

Must provide proof of military service at time of purchase. Excludes previous offers. Good thru 11/12/2012. See dealer for details.

CHEVY RUNS DEEP · THE NEW CLASS OF WORLD CLASS · GMC WE ARE PROFESSIONAL GRADE · Mt. Vernon, Indiana

EXPRESSWAY
CHEVROLET • BUICK • GMC

800-884-5325

EXPRESSWAY AUTO MALL OF AMERICA

Intersection of the Lloyd Expressway and I169 Bypass, Mt. Vernon, Indiana

SEE EXPRESSWAYCHEVROLET.COM FOR DAILY PRICE REDUCTIONS!

NISSAN

Bottom LINE
MODEL YEAR-END SALES EVENT

NISSAN SHIFT_

ALL NEW 2013 NISSAN ALTIMA 2.5

MODEL CODE: 13013 #77256 VIN# 125396

Automatic, Power Windows, Power Locks, A/C and much more!

PURCHASE FOR MSRP $22,410

$19,995**

**Sale price includes $500 NMAC Captive Cash & $600 College Grad Dealer Cash.

OR PAYMENTS OF $79 per month 24 months*

One or more at this price.

*12,000 miles per year. Lease price includes $4,500 cash or trade down & $600 College Grad Dealer Cash.

Dpatrick NISSAN

200 N. GREEN RIVER RD. AND THE LLOYD EXPRESSWAY

(812) 473-6500 ▪ DPAT.COM

3rd ANNUAL FOOD DRIVE

Giving Back To Our Community

Kenny Kent CHEVROLET · CHEVY RUNS DEEP

EVANSVILLE'S #1 CHEVY DEALER

A — Chevy Malibu*

B — Chevy Cruze**

C — Chevy Sonic*

D — VW Jetta**

YOU PICK FOR ONLY $169/mo.

MANAGER'S SPECIALS

70470	2005 Audi A4 Cabriolet	WAS $16,995	NOW $13,891
31038A	2002 Chevy Avalanche Z71	WAS $18,990	NOW $14,972
31042A	2010 Chevy Impala LS	WAS $17,995	NOW $14,663
70413	2011 Chevy Traverse LS	WAS $27,995	NOW $21,985
30054A	2005 Chrysler PT Cruiser Touring	WAS $10,995	NOW $7,933
30015B	2007 Dodge Nitro	WAS $15,995	NOW $12,582
70487	2012 Fiat 500 HB	WAS $18,995	NOW $14,771
30041A	2011 GMC Acadia SLE	WAS $30,995	NOW $26,573
70469	2009 GMC Yukon Denali AWD	WAS $43,995	NOW $39,991
31139A	2009 Lexus RX350 AWD	WAS $29,995	NOW $26,781
70479	2008 Toyota Camry	WAS $12,995	NOW $9,991
21247A	2008 Subaru Tribeca	WAS $20,995	NOW $17,981
70344P	2002 Nissan XTerra SE 4x4	WAS $11,995	NOW $8,443
704020	2005 Ford Ranger Edge 4x4	WAS $14,995	NOW $10,804
70449A	2005 Ford F-150 XLT	WAS $17,995	NOW $13,431
20372D	2006 Nissan Maxima 3.5 SL	WAS $17,995	NOW $13,981

SAVE $6,303 — WAS $27,735 NOW $21,432 — NEW 2013 Chevy Silverado Ext Cab #31004

BUY FOR ONLY $16,987 — NEW 2012 Chevy Silverado Reg Cab #21302

38 MPG — BUY FOR ONLY $13,590 — NEW 2013 Chevy Spark 1LS Auto, #30081

585 HP! — IN STOCK & READY FOR DELIVERY NOW! — NEW 2013 Chevy Camaro ZL1 Coupe #30032

BUY FOR ONLY $24,356 — NEW 2012 Chevy Colorado 2WD Crew Cab #31087

SAVE $6,052 — WAS $26,930 NOW $20,878 — NEW 2012 Chevy Impala #20160

BUY FOR ONLY $16,996 — NEW 2012 Chevy Cruze Auto, USB, Gas Saver, #20213

436 HP! — SAVE $6,000! — NEW 2013 Corvette Grand Sport 60th Ann. #30008

BUY FOR ONLY $25,887 — NEW 2012 Chevy Traverse #21375 or #21372

THE SALVATION ARMY — DOING THE MOST GOOD

Salvation Army Food Drive Going On at Kenny Kent Chevrolet

Call 866.517.4344

OPEN 24/7 @ www.KennyKentChevy.com

4600 Division St. Evansville, IN 47715

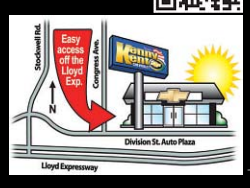

*Malibu & Sonic 72 mos, $2,500 down @ 2.99% W.A.C.
**Jetta & Cruse 75 mos, $3,500 down @ 2.99% W.A.C

Take the Holidays OFF and make NO PAYMENTS until February 2013!!*

Made in the USA!

NEW 2013 MITSUBISHI OUTLANDER SPORT ES

NEW 2013 OUTLANDERS as low as **$20,990*****

NEW 2012 LANCERS as low as **$13,490*****

NEW 2013 OUTLANDER SPORTS as low as **$17,490****

Expressway MITSUBISHI — MITSUBISHI MOTORS — **888-640-7733**

BEST WARRANTY IN THE BUSINESS!

5 Year/ 60,000 Mile Bumper to Bumper
10 year/ 100,000 Miles Power Train
5 year Unlimited Miles Roadside Assistance

300 N. Royal Ave., Evansville, IN (1 Block North of Expressway Dodge)
expresswayonline.com

Photos are for illustrative purpose.* with prior lender approval. ** plus tax & destination, includes Conquest Rebate. *** plus tax and destination, dealer retains rebates.

EVERY VEHICLE HAS BEEN REDUCED!! THEY ALL MUST GO!!

2010 MITSUBISHI ENDEAVOR LS AWD

13157M-Quick Silver, Auto, A/C, Power windows & locks, tilt & cruise, CD, 17" alloy wheels

$16,888

2011 MITSUBISHI GALANT

14709M-Kalapana Black, Auto, A/C, Power windows & locks, tilt & cruise, CD player, 16" alloy wheels

$12,890

2011	Mercury Milan	$16,880
2010	VW Beetle	$14,880
2011	Mitsubishi Outlander Sport SE	$19,880
2011	Nissan Rogue	$17,880
2012	Eclipse Spyder Convertible	$21,880
2012	Eclipse GS	$18,880
2011	VW Jetta	$16,880
2010	Pontiac G6	$16,880
2011	Toyota Matrix	$16,880
2012	Ford Focus	$16,880
2011	Toyota Camry	$16,880
2011	Mitsubishi Lancer	$14,880
2010	Chevy Cobalt	$13,880
2003	Jaguar X-Type	$8,880

Expressway MITSUBISHI — MITSUBISHI MOTORS — **888-640-7733**

5 Year/ 60,000 Mile Bumper to Bumper • 10 year/ 100,000 Miles Power Train • 5 year Unlimited Miles Roadside Assistance

300 N. Royal Ave., Evansville, IN (1 Block North of Expressway Dodge)
expresswayonline.com

Prices exclude tax & license.

2013'S ARE HERE!

AND 2012'S HAVE GOT TO GO!

WE HAVE THE BEST SELECTION & ALWAYS GUARANTEED LOWEST PRICES!

BRAND NEW 2013 FORD FIESTA

#D0062 (Violet Gray)-Steel Wheels, Tilt, AM/FM Stereo, Air Conditioning, Power Locks, Power Mirrors.

39 MPG+ **$11,990**

BRAND NEW 2013 FORD FOCUS S

#D0081 (Ingot Silver)-Air Conditioning, Steel Wheels, Remote Keyless Entry, Front Row Power Windows, Power Locks, Tilt Wheel, AM/FM Stereo/CD/Mp3, Remote Keyless Entry.

36 MPG+ **$13,990**

BRAND NEW 2013 FORD FUSION

#D0093 (Oxford White)-Auto, Steel Wheel, A/C Climate Control, Tilt Steering Wheel w/Cruise & Audio Controls, AM/FM Stero w/CD/Mp3 Player, Message Center w/Trip Computer, MyKey, SYNC w/My Ford, Power Windows & Locks, Remote Keyless Entry.

REDESIGNED!

34 MPG+ **$18,990**

BRAND NEW 2013 FORD MUSTANG

#D0057 (Race Red)-Auto, V6, 17" Alum Wheels, Ext Sport Appearance Pkg, Side Tape Stripe, Spoiler, Air Conditioning, AM/FM CD/Mp3 Sat w/Aud Input Jack, Cruise/Tilt, Remote Keyless Entry, Power Windows/ Locks/Mirrors, MyKey.

305 HORSEPOWER

31 MPG+ **$20,590**

BRAND NEW 2012 FORD FUSION SE

#C0240 (Sterling Gray Metallic)-Auto, V6, Power Windows & Locks, SYNC, Power Moonroof, Elec RR Mirror, Auto Headlamps, Steerling Wheel w/ Speed Control, AM/FM Stereo Single CD/Mp3, Sirius, MyKey.

SUN & SYNC PKG

28 MPG+ **$19,990**

BRAND NEW 2013 FORD MUSTANG GT

#D0038 (Grabber Blue)-Automatic, 5.0L V8, Power Windows, Power Locks, Power Mirrors, Remote Keyless Entry, Advance Trac, MyKey, AM/FM CD/Mp3/Sat Capable w/Aud Input Jack, Cruise, Tilt, Spoiler, LED Sequential Taillamps, Power Driver's Seat, SYNC, Pkg, Tech Pkg.

V8 **$28,990**

BRAND NEW 2012 FORD F-150 FLEX AWD LIMITED

#C6149 (Ginger Ale Metallic)-Auto, V6, Leather, Panoramic Vista Roof, 2nd Row Auto Fold Seats, Refrigerated 2nd Row Console, 20" Alum Wheels, Trailer Tow Pkg, White Two-Tone Roof, Reverse Sensing System, SYNC, Sirius, Sony Audio System, Dual Zone Elec Auto Climate Control, Tilt, Cruise, 3rd Row Seating, Heated/Memory/Power Seats, Power Liftgate, Securicode Keyless Entry.

ALL WHEEL DRIVE! LOADED! **$34,990**

BRAND NEW 2013 FORD ESCAPE

#D6234 (Tuxedo Black Metallic)-Automatic, Tilt Steering Wheel w/Cruise & Audio Controls, AM/FM Stereo CD/ Mp3 Capable/Auxillary Jack, A/C Climate Control, MyKey, Power Locks, Rear Spoiler, Remote Keyless Entry, Blind Spot Mirrors.

REDESIGNED!

31 MPG+ **$18,990**

BRAND NEW 2013 FORD EXPLORER

#D6004 (Dark Impact Blue Metallic)-Auto, V6, AM/FM Stereo w/CD, Air Conditioning w/ Auxillary Rear Controls, Power Locks/Windows/ Mirrors, Roof Rack, 3rd Row Seat, MyKey, Trailer Sway Control.

24 MPG+ **$24,590**

BRAND NEW 2013 FORD EDGE

#D6112 (White Suede)-Auto, 3.5L V6, A/C, 1-Touch Driver Up/ Down Window, Overhead COnsole, AM/FM Stereo CD/Mp3, MyKey, Cruise Control, Power Mirrors w/Integrated Spotter Mirrors, Power Windows & Locks.

27 MPG+ **$21,990**

BRAND NEW 2013 FORD TAURUS LIMITED

#D0037 (White Platinum)-Auto, 3.5L V6, Dual Zone Elec Climate Auto Control, Leather/Wood Steering Wheel w/Cruise, Audio/Climate/Media Controls, Ambient Lighting, Universal Garage Door Opener, 10-Way Power/Memory Driver Seat, SYNC w/My Ford Touch, Media Hub-2USB, SD Card Reader & Video Input Jack, Sirius, Reverse Sensing & Rearview Camera, Remote Start, Curve Control, 19" Aluminum Wheels, Auto Projection Headlamps, Dual Power/ Heated Mirrors w/Approach Lamps, Securicode Keyless Entry, MyKey.

LEATHER & LOADED

29 MPG+ **$26,590**

BRAND NEW 2013 FORD EDGE LIMITED

#D6073 (Deep Impact Blue Metallic)-Auto, 3.5L V6, A/C, LEATHER, 10-Way PowerHeated/Memory Driver's Seat, Leather Wrapped Steering Wheel w/Cruise & Audio Controls, Tilt/Telescope Wheels, Ambient Lighting, Cargo Management System, SYNC w/MyFord Touch, Sony Sound System, Sirius, Reverse Sensing & Rearview Camer, MyKey, Power/Heated Mirrors.

LEATHER & LOADED

27 MPG+ **$28,990**

BRAND NEW 2012 FORD F-150 SUPER CAB STX 4X4

#C6545 (Oxford White)-Auto, 5.0L V8, A/C Climate Control, Cruise Control/Tilt Wheel, Electric 4x4 Shift-on-Fly, Hill Start Assist, Power Locks, Power Windows, Power Mirrors, Trailer Sway Control, Advance Trac w/RSC, MyKey, AM/FM Stereo/ Clock/Single CD, 3.55 Ratio Regular Axle, Trailer Tow Package, STX Decor Package:P275/65R18 OWL All-Terrain Tires, Chrome Step Bar, Fog Lamps, 18" Cast Aluminum Wheels.

STX 4X4 **$26,590**

BRAND NEW 2012 FORD F-150

#C6449 (Oxford White)-Auto, A/C, AM/FM/ CD, Cruise/Tilt, MyKey, 3.55 Ratio Reg Axle, Trailer Sway Control.

23 MPG+ **$17,990**

BRAND NEW 2012 FORD F-150 SUPER CAB 4X4

#C6373 (Ingot Silver)-Auto, V6, Air Conditioning, Tilt, 3.73 Ratio Regular Axle, Trailer Sway Control, XL PLUS Pkg:Cruise Control, AM/FM Stereo/CD, Fog Lamps.

4x4 **$24,990**

BRAND NEW 2012 FORD F-150 SUPER CAB XLT 4X4

#C6483 (Tuxedo Black Metallic)-Auto, 5.0L V8, A/C, Cruise Control/Tilt Wheel, Power Locks/Windows/Mirrors, Trailer Sway Control, MyKey, Message Center:Outside Temp, Compass, Trip Computer, AM/FM Stereo CD, Trailer Tow Pkg, XLT Convenience Pkg:Power Adj Pedal, SYNC, Power Signal Heated Mirrors, Power Driver's Seat, Keyless Enry, XLT Chrome Pkg:Chrome Step Bar, 18: Chrome Wheels, XLT Plus Pkg:Pwr Sliding Rear Window, Reverse Sensing Sys, Rear Defrost.

XLT CHROME PKG **$27,990**

BRAND NEW 2012 FORD F-150 SUPER CAB FX4 4X4

#C6436 (Sterling Gray)-Auto, V8, Air Conditioning, Cruise, Tilt, 4.2 LCD Screen, Power Seat, Sirius, Elec Shift-on-fly, Power Windows/Mirrors & Locks, Skid Plates, SYNC, Tailer Tow Pkg, MyKey, Securicode Keyless Entry, AM/FM Stereo Single CD w/LCD.

FX4 **$29,990**

BRAND NEW 2012 FORD E-250 CARGO VAN

#C6596 (Tuxedo Black Metallic)-Auto, 54L V8, 3.73 Ratio Regular Axle, Air Conditioning, Tilt Wheel, AM/FM Stereo w/CLock, Power Group:Remote Keyless Entry w/Panic Alarm, Power Mirrors RH & LH Exterior, Dome/Cargo Light Kit, Trailer Tow Pkg Class, Instrument Panel Elec Message, Sliding Side Cargo Door, Ladder Rack, Chrome Rear Step Bumper, Steel Rack & Bins.

CARGO VAN **$23,990**

BRAND NEW 2012 FORD F-150 SUPER CREW XLT

#C6560 (Sterling Gray)-Auto, A/C, AM/FM/CD, Cruise/Tilt, Power Locks/Windows, Mirror, Message Center, Power Adj Pedals, SYNC, Power Signal Heated Mirrors, Power Seat, Chrome Step Bar, 18" Chrome Clad Wheels, 3.31 Ratio Reg Axle, MyKey, Trailer Sway Control.

XLT CHROME PKG **$26,590**

BRAND NEW 2012 FORD F-150 SUPER CREW XLT 4X4

#C6377 (Blue Flame Metallic)-Auto, V8, Air Conditioning, AM/FM Stereo/ CD, Cruise, Tilt, Power Locks/ Windows & Mirrors, MyKey, 18" Chrome Clad Wheels, 3.55 Ratio Reg Axle, Tailgate Step, Chrome Step Bar, SYNC , Power Heated Mirrors, Power Drivers Seat, Trailer Tow Pkg, Message Center

XLT CHROME PKG **$29,990**

2013 F-150'S HAVE ARRIVED!

BRAND NEW 2012 FORD F-250 4X4

#C6573 (Oxford White)-Auto, 6.2L V8, Trailer Tow Pkg, 3.73 Electronic Locking Axle, Snow Plow Pkg, 12.5k Trailer hitch, Roof Clearance Lights, Upfitter Switches, Molded Black Cab Steps, Mono beam Coil Spring Suspension w/Stabilizer Bar, Am/FM Stereo w/Clock.

4X4 **$26,990**

BRAND NEW 2012 FORD F-250 SUPER CAB FX4 4X4

#C6361 (Tuxedo Black Metallic)-Auto, 6.2L V8, Power Equipment, XL Decor Pkg, FX4 Off Road Pkg, Skid Plates, Electronic Shift on the fly, Cast Aluminum Wheels, Tailgate Step, Cruise Control, AM/FM Stereo CD, Air Conditioning, Trailer Tow Pkg.

FX4 OFF ROAD PKG **$30,990**

BRAND NEW 2012 FORD F-350 SUPER CAB 4X4

#C6580 (Ingot Silver Metallic)-Auto, 6.2L V8, Trailer Tow Pkg, 3.73 Electronic Locking Axle, Snow Plow Pkg, 12.5k Trailer Hitch, Roof Clearance Lights, Molded Black Cab Steps, Mono beam Coil Spring Suspension w/Stabilizer Bar, Am/FM Stereo w/Clock.

4X4 **$29,990**

OVER 2,000 VEHICLES AT EXPRESSWAYONLINE.COM

EXPRESSWAY Ford

TOLL FREE
1-888-839-6971
LOCAL 812-831-3101
3800 HWY 62 E
MT. VERNON, IN 47620
OPEN MON-SAT
9AM-8:30PM

New vehicle price excludes tax, title, destination and doc fee. Dealer retains all applicable factory Ford rebates. Must finance through FMCC to quailfy for all rebates. Ford owner loyalty rebate included on Escape. Trade-In Assistance rebate included in some prices.See Dealer for details. Photos for illustration purposes only. Offer good a week after publication date. Must be a comparable make and model with verifiable stock number and price advertised locally. See dealer for details.

FINAL CLOSE-OUT ON ALL NEW 2012'S

GOBBLE up the $AVINGS!!

NEW 2012 Chrysler 200 LX

#C0422 - silver, Tip start, alloy wheels, steering wheel audio controls, power driver seat, tilt/cruise, outside temp display, power windows/locks, telescopic steering, traction control, panic alarm, security system

$16,990* $219** per month!
BUY - NOT A LEASE!

NEW 2012 Dodge Grand Caravan

#C6106- silver, Power windows & locks, tilt, cruise, CD

$18,880* $259** per month!
BUY - NOT A LEASE!

NEW 2012 Dodge Journey

#C6189 - bright red, 1st row LCD monitor, steering wheel audio controls, tilt/cruise, heated door mirrors, traction control, panic alarm

$18,330* $229** per month!
BUY - NOT A LEASE!

IT'S OUR LOWEST PRICES OF THE YEAR!!

NEW 2012 Jeep Wrangler Unlimited Sport

#C6238 - flame red, Automatic, WITH AIR, satellite radio, vehicle information center, UConnect USB Port

$25,990*

NEW 2012 Chrysler Town & Country Touring

#C6316 - black, Back-up camera, fog lamps, power liftgate, power sliding doors, alloy wheels, telescopic steering, rear air, wireless phone connectivity, 1st & 2nd row LCD monitors, power seat - well equipped!!!

$24,990*

NEW 2012 Chrysler 300

#C0248 - deep cherry red, V-6, U-connect, push button start, 8-way poewr seat w/ lumbar

$25,890*

NEW 2012 Jeep Patriot

#C5620 - white, Tilt/cruise, traction control, electronic stability, fog lamps

$13,880* $169** per month!
BUY - NOT A LEASE!

NEW 2012 Jeep Liberty

#C5867 - silver, Chrome body side molding, fog lamps, power seat, UConnect voice command w/ Bluetooth, heated front seats, traction control, Bluetooth streaming audio, WELL EQUIPPED!!

$21,990*

NEW 2012 Jeep Compass Sport

#C5811 - white, Tip start, tilt/cruise, power windows/locks, heated door mirrors, traction control, panic alarm, outside temp display, fog lamps, alloy wheels

$17,990*

ALL NEW 2013 Dodge Dart

$16,990*

GREAT SELECTION OF RAM HEAVY DUTY'S IN STOCK!!

NOW ARRIVING DAILY!!

NEW 2013 Dodge Avenger

#D0093 – blue streak pearl, Automatic, tilt/cruise, telescopic steering, steering wheel audio controls, traction control, perimeter/approach lights, security system, panic alarm, outside temp display

$16,990*

NEW 2013 Dodge Durango AWD

#D5045 – black
Fold-n-tumble captain's chairs, UConnect/Leather Accent Group, integrated roof rail crossbars, wireless phone connectivity, Bluetooth streaming audio, fog lamps, traction control, telescopic steering

ONLY $359^ Per Month

NEW 2013 Grand Cherokee Laredo

#D5124 – white
9 Amplified speaker w/ Subwoofer, heated front seats, rear park assist system, remote start, security alarm, 1-Year Sirius satellite service, remote proximity keyless entry, 1st row LCD monitor, steer audio controls, traction control, fog lamps –WELL EQUIPPED!!!

4x4
ONLY $369^ Per Month

NEW 2013 Jeep Wrangler 4x4

#D5074 – deep cherry red, Tilt steering, cruise control, steer audio controls, traction control, outside temp display, fog lamps

$20,990*

EXPRESSWAY
DODGE CHRYSLER Jeep RAM

BIG FINISH 2012

Open 8:30 am – 8:30 pm Mon.–Sat.
expresswaydodge.com
EAST ON LLOYD EXPRESSWAY • EVANSVILLE, IN
TOLL FREE: 800-306-9944

Photos are for illustrative purpose. Prices exclude tax & destination. Dealer retains all factory incentives. ^ payment based on $2,500 due at signing, 36 month lease, 10K miles per year, with approved credit. **Payment excludes tax & destination. $2,000 due at signing, 84 months @ 4.45%, with approved credit.